

1434

1434/175

175

To be brought under the Provisions  
of the Real Property Ordinance

Process ID #: 57592

Ward of Savana Grande

County of Victoria

Cadastral Sheet D.23.0 54 A  
4/a

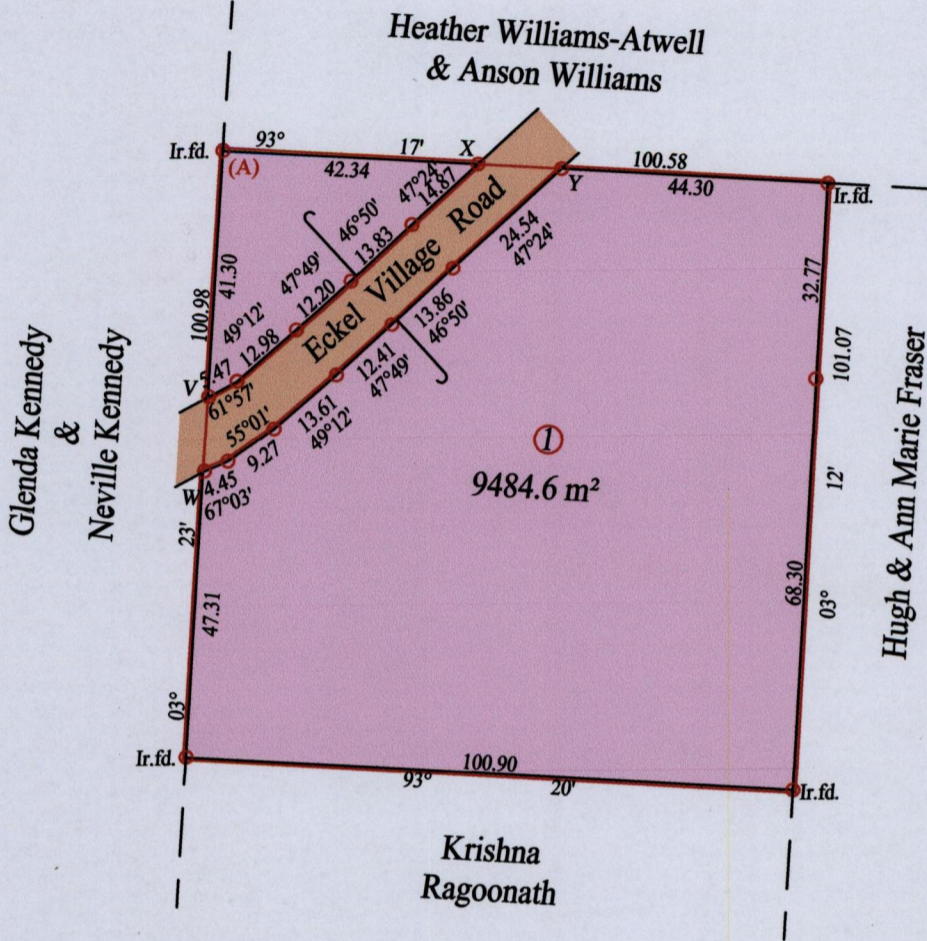

X - Y	93° 17'	13.93
V - W	183° 41'	12.37

At Station (A)
E 0678566
N 1141533
Reading taken with
Handheld G.P.S.
U.T.M. Zone 20
Naparima
± 5 m.



Approved *[Signature]*  
Director of Surveys 25/7/13

Vide Bk. 1218 fol.218

○ Denotes Iron put except stated otherwise.

SCALE : 1:1250

Note: Bearings are U.T.M. grid based on solar observations

Distances are in metres

PLAN of a Parcel of land coloured pink in the Ward of Savana Grande

Containing nine thousand four hundred and eighty four point six square metres

Surveyed by me, with due authority, on the 8th of February 2012 for Trevor Wilson

Certified correct in accordance with Regulation 25 (1) of the Land Surveyors' Regulations 1998,

Checked by *[Signature]* 22/7/2013

Entered on ..... Trinidad & Tobago Land Surveyor ..... 8.07 ..... 2013