

PATIENCE HILL - RISELAND

Ward of Tobago

Parish of St. Andrew

To be brought under the provisions of the Real Property Ordinance

Process ID # 44613

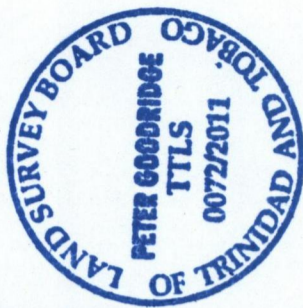
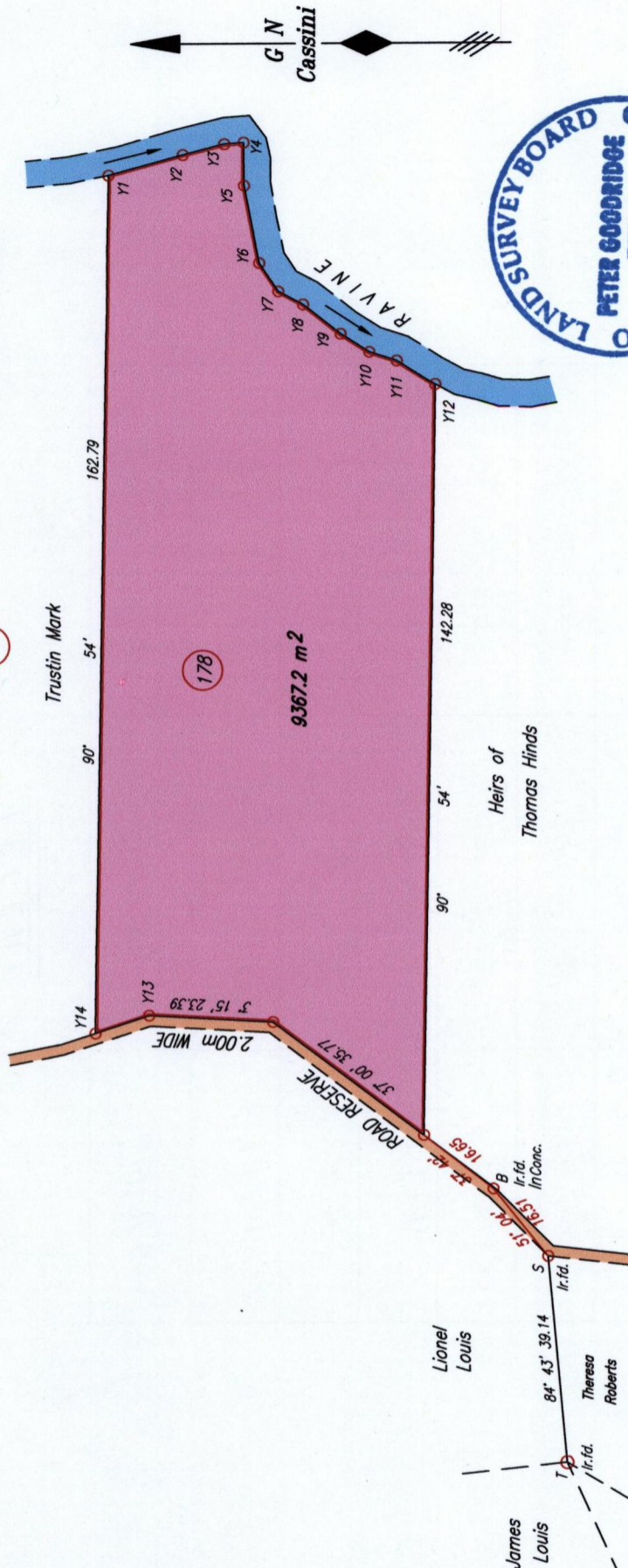

1434

17

Coordinates of S (r.f.d.): 743335mE, 1236557mN
U.T.M. 20 WGS 84 (+/- 5.00m)

Approved: *[Signature]*
Director of Surveys
2012.6.26

○ Denotes Iron put except where otherwise stated
Bearings are Cassini Grid based on Solar Observations

PLAN of a Parcel of land coloured pink in the Ward of Tobago

Containing nine thousand three hundred and sixty seven point two square metres

Surveyed by me, with due authority, on the 11th December 2009 and 10th June 2010 for Christina York

In accordance with Regulation 25 (1) of The Land Surveyors Regulations 1998,

I certify that this plan is correct.

Checked by *[Signature]* 05/5/12

Entered on OMS 05-02-2013

[Signature]
Trinidad & Tobago Land Surveyor
30th March 2010

C:\LESS 2011\PIETERSON c/o YORK,CHRISTINA.dwg

FILE NO: T1007

SCALE 1:1250

Distances are in METRES

P.T.O for LEGEND

LEGEND

From To	Bearing	Distance
Y1 - Y2	164° 36'	14.54
Y2 - Y3	165° 35'	8.06
Y3 - Y4	175° 28'	3.66
Y4 - Y5	269° 22'	8.21
Y5 - Y6	258° 59'	15.02
Y6 - Y7	236° 47'	6.48
Y7 - Y8	208° 19'	5.32
Y8 - Y9	218° 20'	9.10
Y9 - Y10	212° 32'	6.44
Y10 - Y11	197° 49'	5.48
Y11 - Y12	211° 38'	8.57
Y13 - Y14	341° 45'	10.68

