

U.P.R.N.....
To be brought under the provisions
of the REAL PROPERTY ORDINANCE

Cadastral Sheet *I.10.C*
Ward of *Tobago*
Parish of *St. John*
CHARLOTTEVILLE

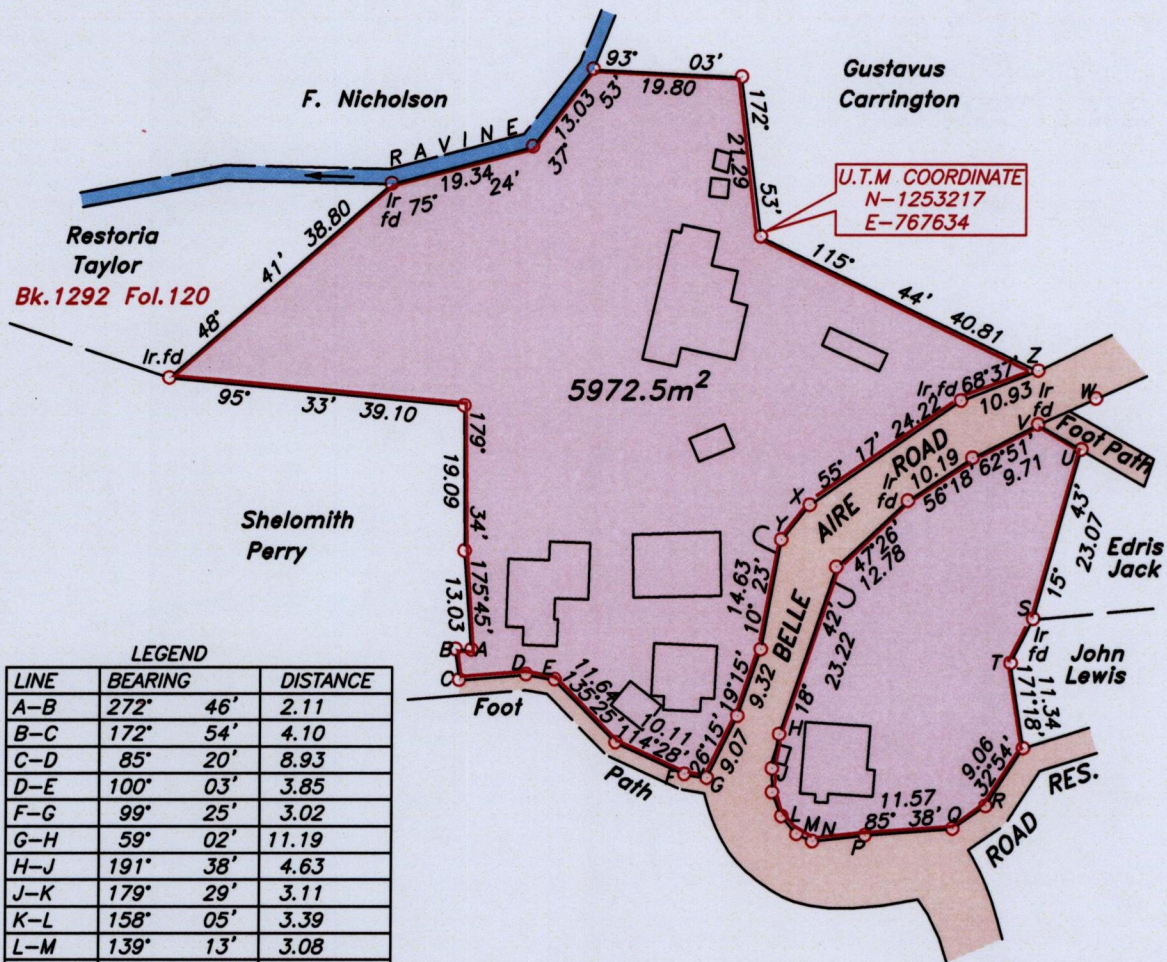

LEGEND

LINE	BEARING	DISTANCE
A-B	272° 46'	2.11
B-C	172° 54'	4.10
C-D	85° 20'	8.93
D-E	100° 03'	3.85
F-G	99° 25'	3.02
G-H	59° 02'	11.19
H-J	191° 38'	4.63
J-K	179° 29'	3.11
K-L	158° 05'	3.39
L-M	139° 13'	3.08
M-N	114° 29'	2.29
N-P	83° 33'	7.01
Q-R	55° 37'	5.28
S-T	206° 49'	6.53
U-V	299° 49'	6.63
V-W	65° 46'	8.39
W-Z	295° 50'	8.50
X-Y	219° 45'	5.87

Approved

[Signature]
Director of Surveys - 2 July 2013



Note- UTM Zone 20 (WGS 84) Coordinates obtained from hand held GPS receiver

± 5.00m

○ Denotes iron put, except otherwise stated.

SCALE 1:1000

Bearings are grid based on solar observations

Distances are in metres

PLAN of a parcel of land coloured *pink* in the Ward of *Tobago*
Containing *five thousand nine hundred and seventy two point five square metres.*
Surveyed by me, with due authority on *13th December 2012* for *Wilfred Taylor*
Certified Correct in accordance with Regulation 25 (1) of the Land Surveyors Regulations 1998.

Checked by.....
Entered

.....
Lyndon Antoine
26th March
Trinidad & Tobago Land Surveyor.....2013.