

1434

1434/31

131

TO BE BROUGHT UNDER THE PROVISIONS OF THE REAL PROPERTY ORDINANCE

Cadastral Sheet A.20.G, 13E/3/c
Ward of St. Anns
County of St. George

Refs:L&S Bk. 1080 Fol.84
Plan E.G. 78

BELMONT

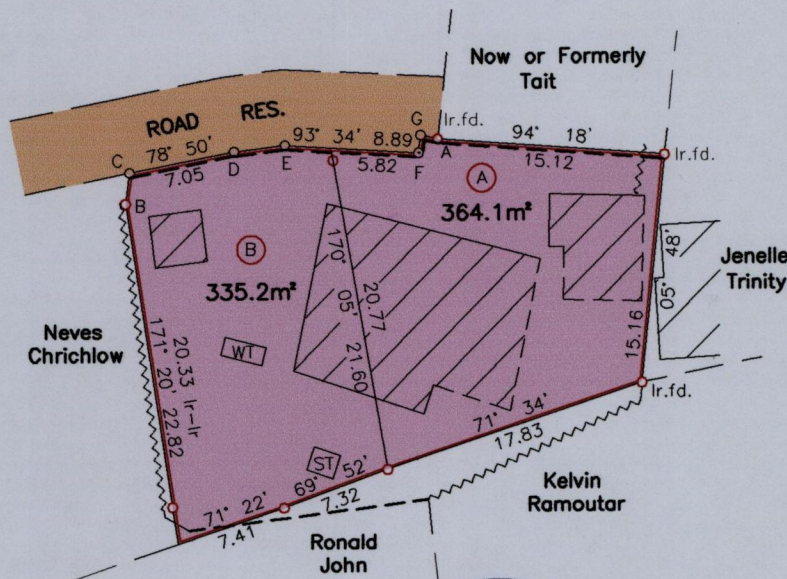
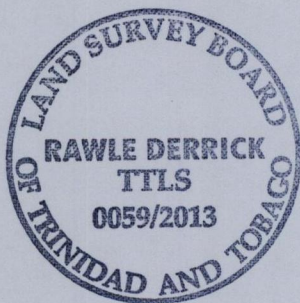

Water Tank - WT
Septic Tank - ST
Wall Fence - - - -
Galvanised Fence ~~~~~

B-C	07° 18'	2.05
D-E	83° 15'	3.39
F-G	06° 57'	1.17
G-A	101° 14'	1.16

Ir.f.d.=A:-N:1179368m
E:664009m
UTM 20, NAP Datum ±7m
GPS (Hand Held)

Approved.....
Director of Surveys 4/12/13

SCALE 1/500
Distances are in Metres

○ Denotes turning points along Road Reserve
○ Denotes Iron put except otherwise stated
Bearings are UTM Grid based on Solar Observations
Plan of two Parcels of land coloured pink in the Ward of St. Anns
Containing : A - three six four point one square metres
 B - three three five point two square metres
Surveyed by me with due authority, on March 29, 2012 for Debra Prout
Certified Correct in accordance with Regulation 25 (1) of the
Land Surveyors Regulations 1998.

Checked by.....
Entered..... Trinidad & Tobago Land Surveyor 2013