

1433

98

R.P.O Vol. 138 Fol. 297
C.T. Vol. 5043 Fol. 315

Ward of Siparia.
County of St. Patrick.
Cadastral Sheet G.13.N 63F
3/c

Process ID # 46257

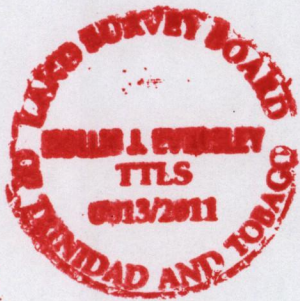
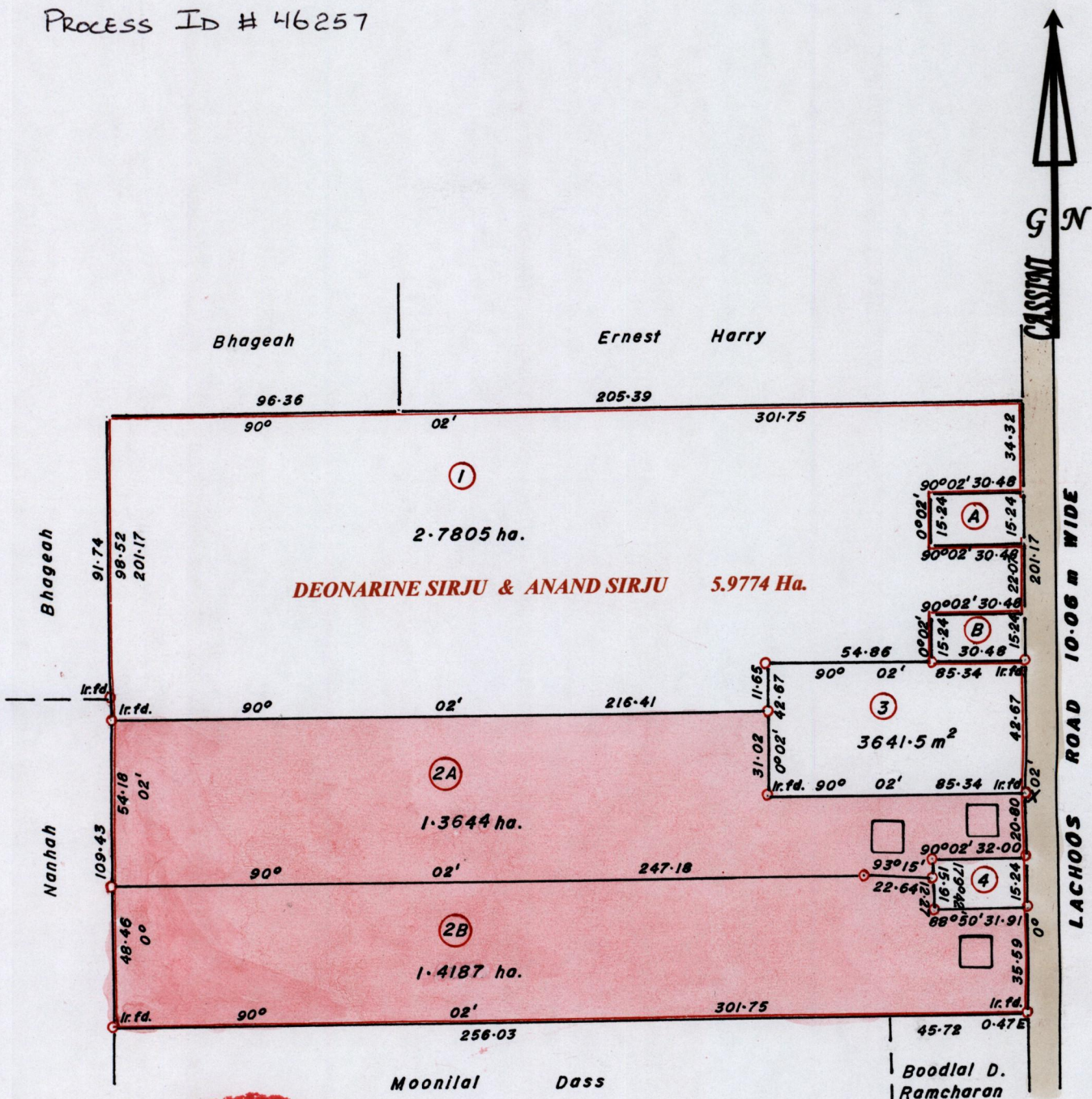

Lot 4 - 497.6 m²

A	Sheila Sirjue & Balkaran Samaroo C.T. Vol. 3112 Fol. 145	464.5 m ²
B	Doodnath & Indra Harbuckhan C.T. Vol. 3237 Fol. 345	464.5 m ²

X
1122838 m N; 670196 m E.
U.T.M. 20; WGS 84 (+/-5.0m)
GPS Handheld Direct Obs.

Bk. 1145 : 748
Bk. 1189 : 90.
SCALE 1 : 2000.

Approved: *[Signature]*
Director of Surveys. 2012-9-13

Distances are in METRES
o Denotes Iron Put except otherwise stated
Bearings are Cassini Grid based on Solar Observations.

Note : To obtain compass Bearing subtract 02 minutes.
PLAN of 2 Parcels of land coloured PINK in the Ward of Siparia.
Containing two point seven eight three one hectares.
Surveyed by me, with due authority, in January 2011.
In accordance with Reg. 25(1) of the Land Surveyors' Regulations 1998,
I certify that this plan is correct.

Checked by *[Signature]* 2012.08.24

[Signature]
Trinidad and Tobago Land Surveyor..... 2011.

Entered

Part of...
County of...
Cadastral...
1:10000
1:10000
1:10000



Scale 1:10000
1:10000
1:10000

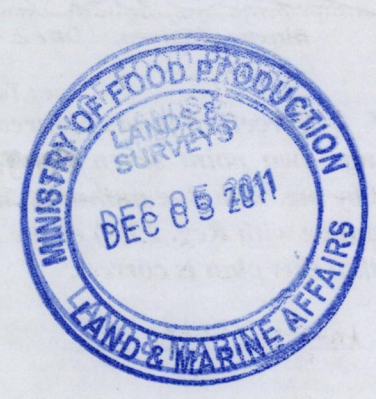

1433/98