

R.P.O Vol. 148 Fol. 585
 C.T. Vol. 1024 Fol. 379

Process ID # 53432

Coordinates

Ir. fd. B : N 1125852
 E 667110

Error Statement : ±4m

Datum Definition : U.T.M. Zone 20 Naparima

Source : Magellan Hand Held GPS

Ward of Siparia
 County of St. Patrick
 Cadastral Sheet (G.13.E.), 63E
 2/b

Parcel Address: #232 Gopie Trace,
 San Francique, Penal

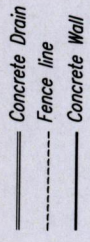
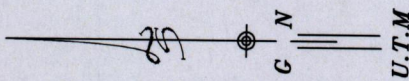
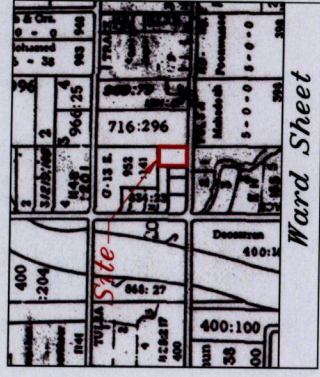
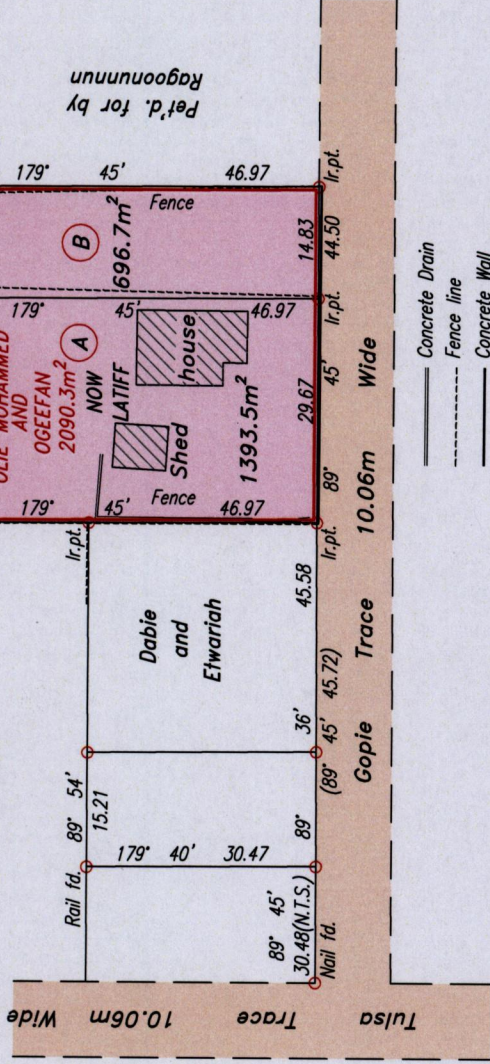

Approved: *[Signature]*
 Director of Surveys 2012.6.29

○ Denotes Iron found except stated otherwise.
 Note: Bearings are UTM Grid based on solar observations.
 Plan of two Parcels of land coloured pink in the Ward of Siparia
 Containing two thousand and ninety point two square metres
 Surveyed by me, with due authority, in October 2010.
 In accordance with Regulation 25(1) of the Land Surveyors' Regulations 1998,
 I certify that this plan is correct.

Checked: *[Signature]*
 Entered: *[Signature]* Trinidad & Tobago Land Surveyor 21/06/2012

1433

81

