

R.P.O. Vol. 39 Fol. 487

Ward of Tamana

C.T. Vol. 1412 Fol. 161

County of St. Andrew

Vol. 5462 Fol. 313

Cadastral Sheet E 1 C & D, 25 E
4/a

Process ID # 48758

1433/3

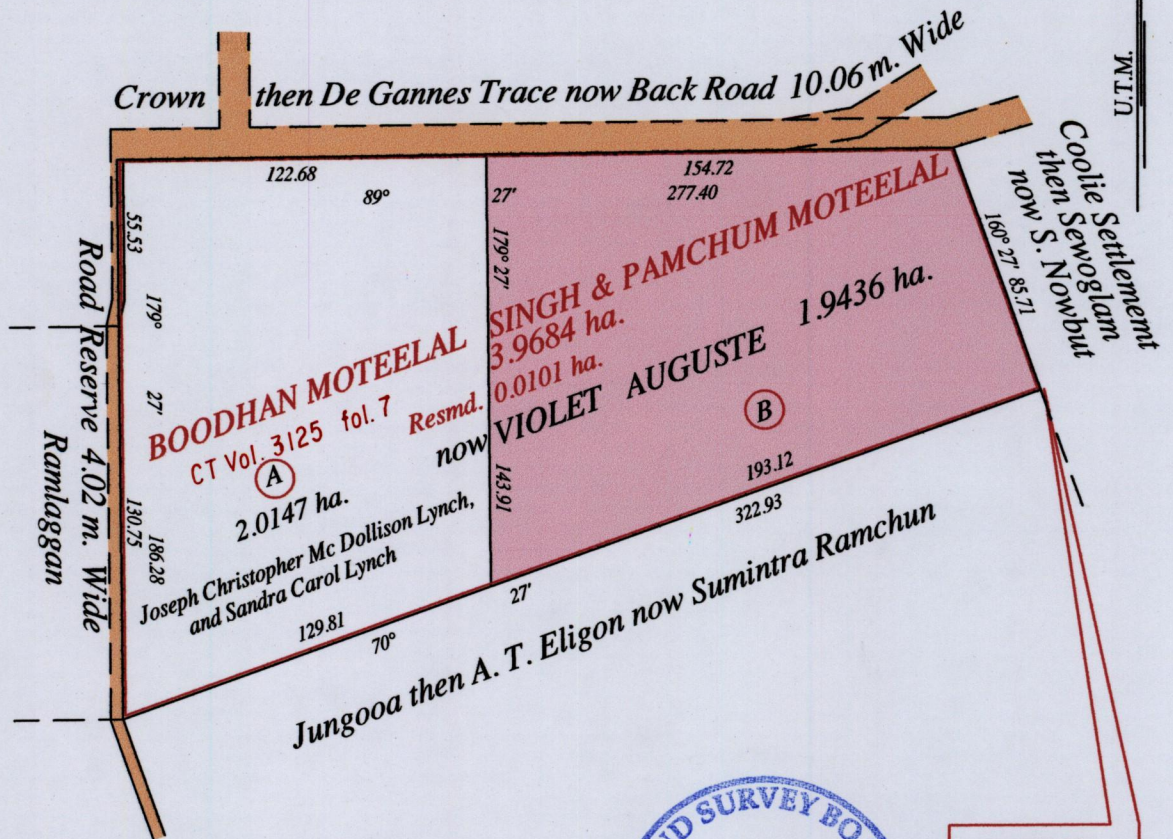

E 0701138
N 1169468
Handheld G.P.S.
WGS 84
± 5m.

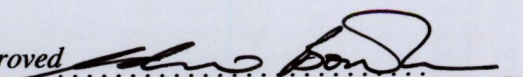
Approved 
Director of Surveys 2012.5.7

Vide Bk. 12 fol. 117
Vide Bk. 1179 fol. 11

SCALE : 1:2500

Note: Bearings are U.T.M. grid. Distances are in metres
This is a true copy of a diagram of three point nine six eight four hectares originally transferred to Boodhan Moteelal Singh and Panchum Moteelal, shewing a portion coloured pink and containing one point nine four three six hectares being the remainder after one (1) previous acquisition and (1) previous transfer of another portion of the land. In accordance with Regulation 25 (1) of the Land Surveyors' Regulations 1998, I certify that this plan is correct.

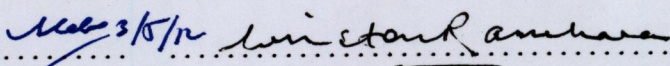
Checked by 

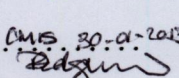
Entered on  Trinidad & Tobago Land Surveyor 14th February 2012

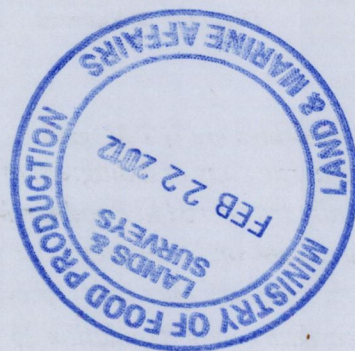

1433/3