

REMAINING PORTION  
Parcel B  
C.T. Vol. 1754 Fol. 169

Ward of Siparia  
County of St. Patrick  
Cadastral Sheet G 18 B, 73 C  
I/d

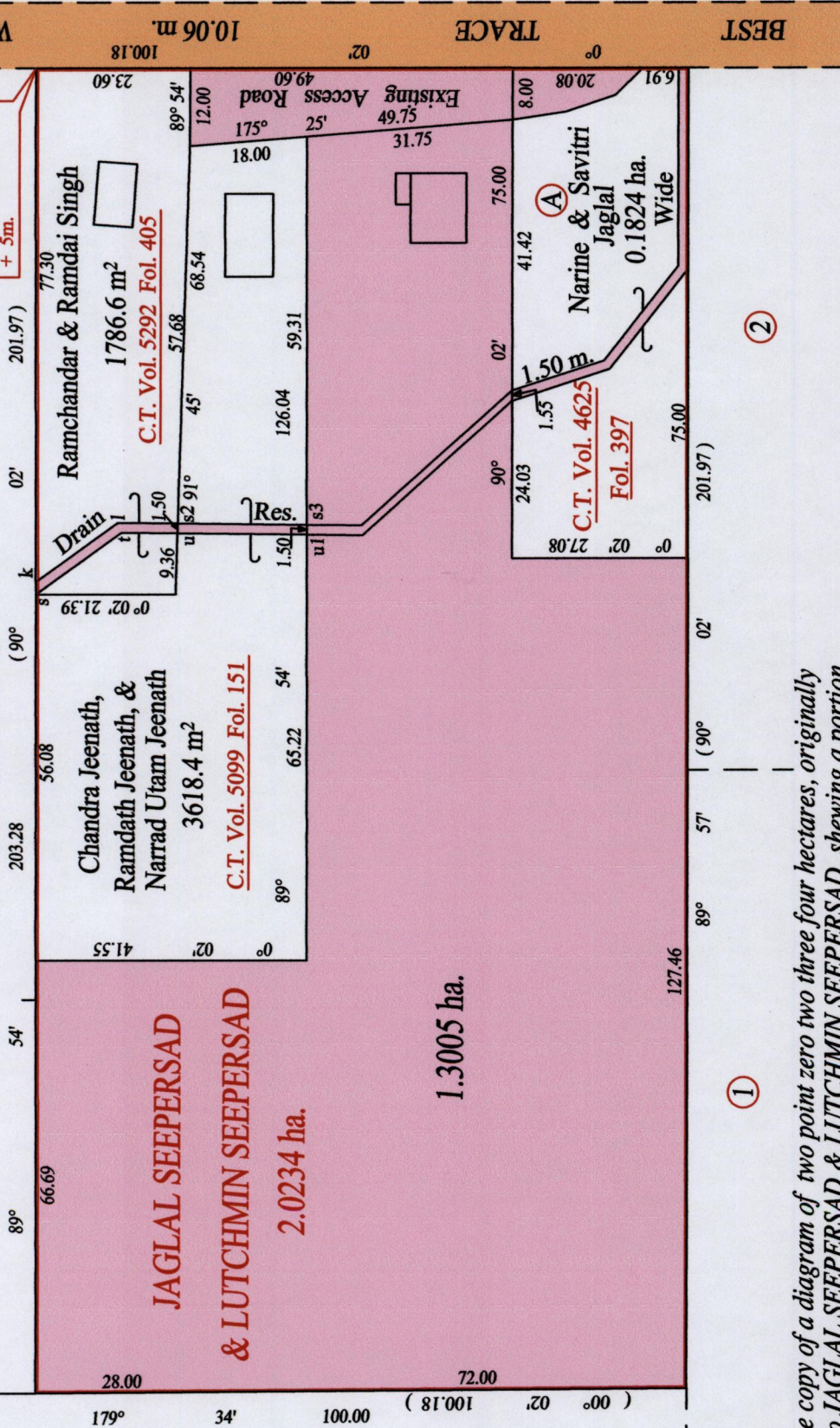

Pooljana



This is a true copy of a diagram of two point zero two three four hectares, originally transferred to JAGLAL SEEPERSAD & LUTCHMIN SEEPERSAD, showing a portion coloured pink and containing one point three zero zero five hectares being the remainder after three (3) previous transfers of another portion of the land. In accordance with Regulation 25 (1) of the Land Surveyors' Regulations 1998, I certify that this plan is correct.

Checked by Winston Bancharan 15/1/12

Entered on ..... Trinidad & Tobago Land Surveyor Winston Bancharan ..... 2012

Approved [Signature]  
Director of Surveys 2013.1.16

Note: Bearings are cassini grid based on solar observations

SCALE : 1:1000

Distances are in metres

Vide Bk. 1005 fol. 51  
Vide Bk. 1289 fol. 7

s - t	144° 08'	16.11
t - u	180° 39'	8.62
k - l	144° 08'	15.44
l - s2	180° 39'	9.21
u - u1	180° 39'	19.86
s2 - s3	180° 39'	19.81

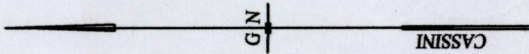

1433

2000



1433/200

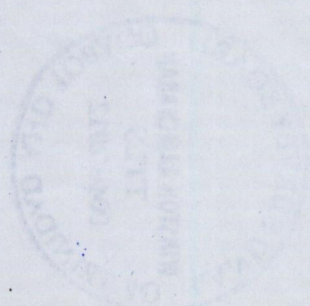
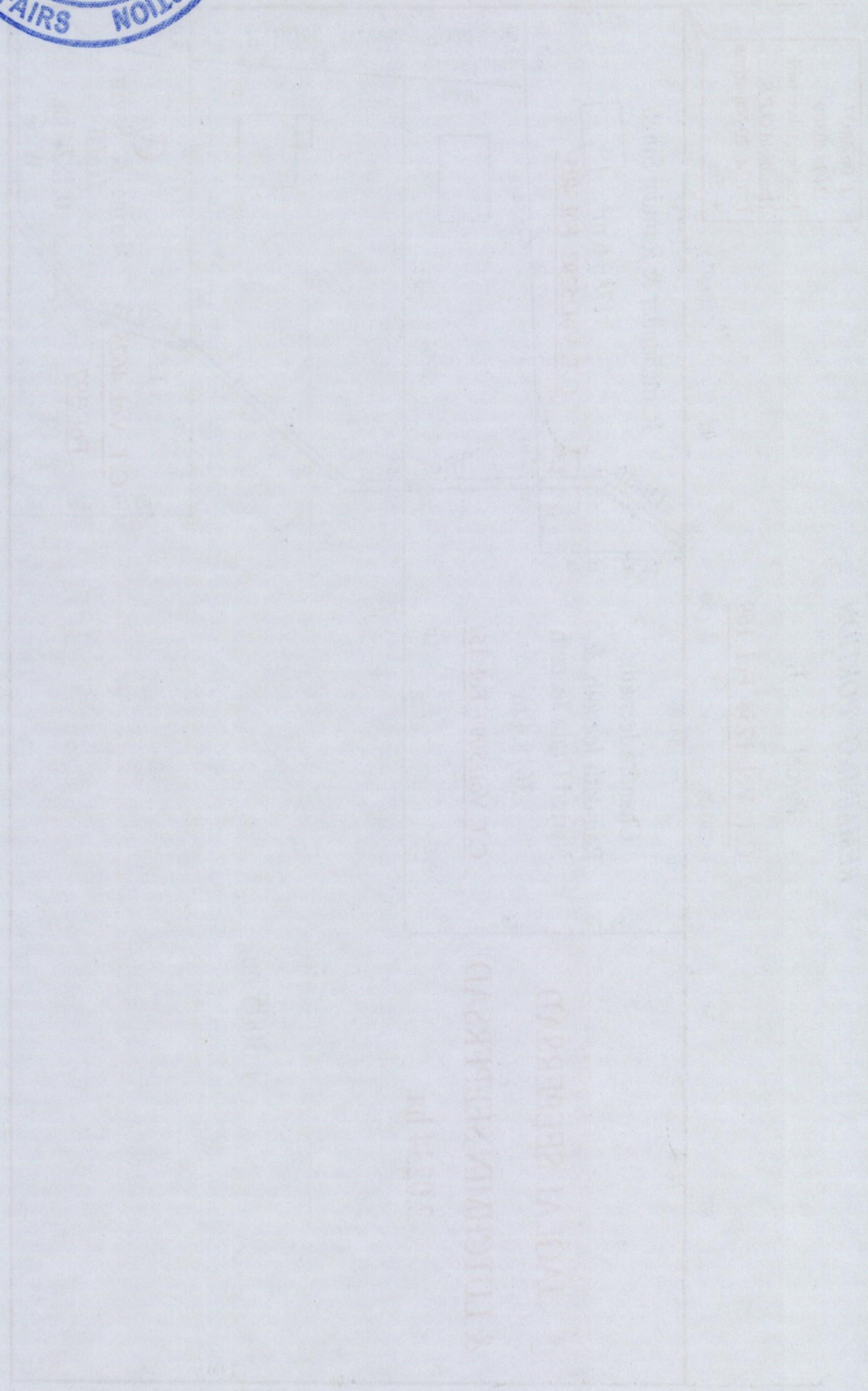

Vertical text on the right side of the page, possibly a reference number or date, including '1433/200'.