

1433

1000

REMAINING PORTION

R.P.O. Vol. 3 Fol. 399
C.T. Vol. 1096 Fol. 341

Cadastral Sheet E.2.A. 25F
Ward of Turee 3/b
County of St. Andrew

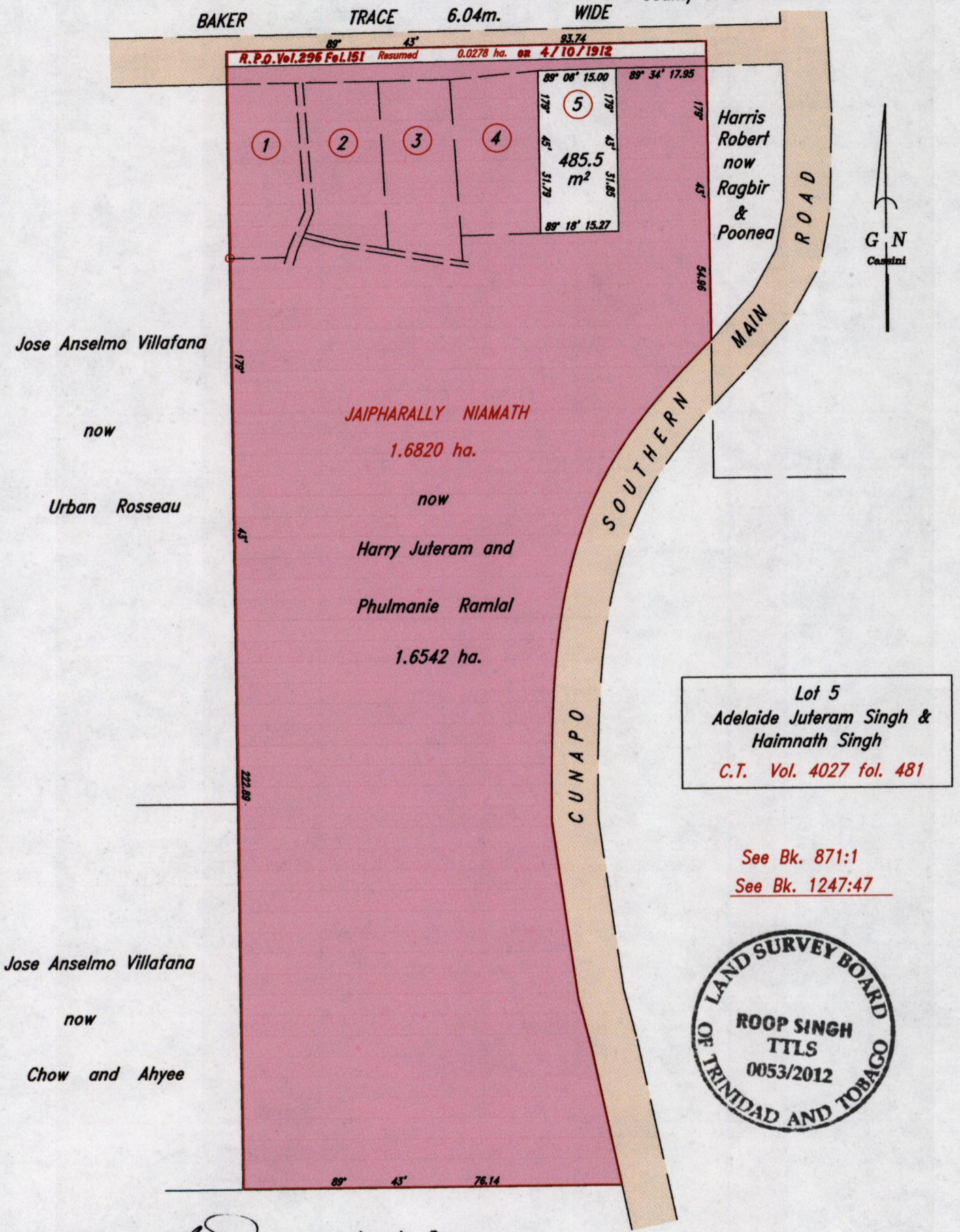

Joseph Somer
Joseph Somer
Director of Surveys 2012.12.10

SCALE: 1/1000
Distances are in Metres.

This is a true copy of a diagram of One Point Six Eight Two Zero Hectares originally transferred to JAIPHARALLY NIAMATH shewing a portion coloured pink and containing One Point Six Five Four Two Hectares being the remainder after one resumption and one previous transfer of other portions of the land. In accordance with Regulation 25 (1) of the Land Surveyors' Regulations 1998, I certify that this plan is correct.

Checked by *R. J. L. S.*
Entered on.....

T.T.L.S.
T.T.L.S.
15th May
.....2012

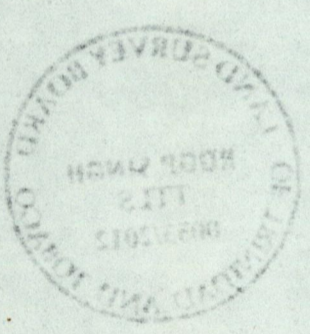
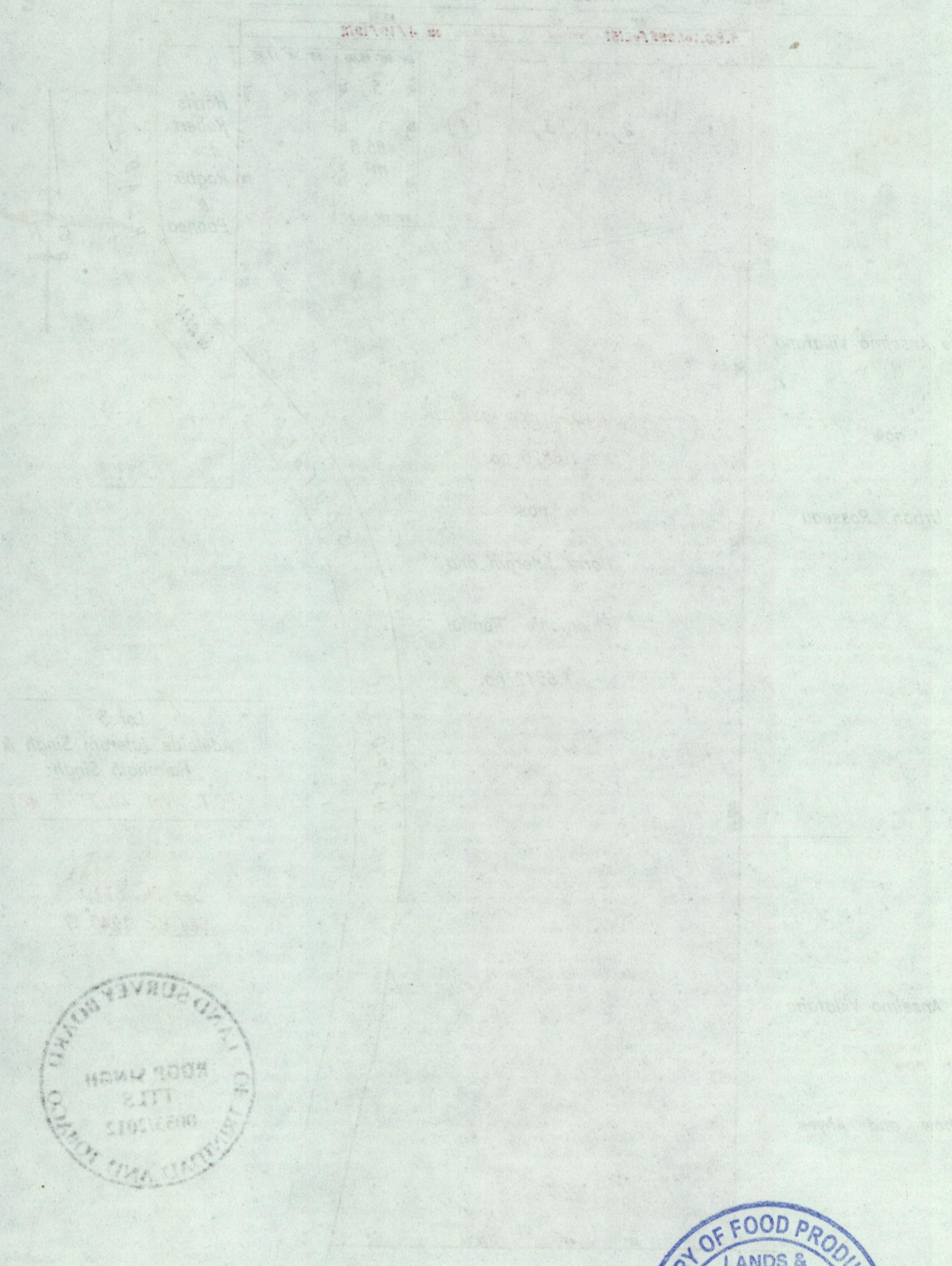

SCALE: 1:1000
Distances are in Metres.
The purpose of a diagram of One Point Six Eight Two Hectares
originally shown to LAIPHARALY NIAMATH showing a portion colored pink
and containing One Point Six Five Four Two Hectares being the remainder after
one resumption and one previous transfer of other portions of the land
in accordance with Regulation 25 (1) of the Land Surveyors' Regulations 1988
I certify that this plan is correct.

Checked by: _____
Entered on: _____
T.L.S. _____
2012

1433/166