

R.P.O. Vol. Fol.
C.T. Vol. 3663 Fol. 161

Cadastral Sheet I.21.D 1J
2/a
Ward of Tobago
Parish of St. Patrick
MT. PLEASANT

Vide Bk. 1138 Fol. 113

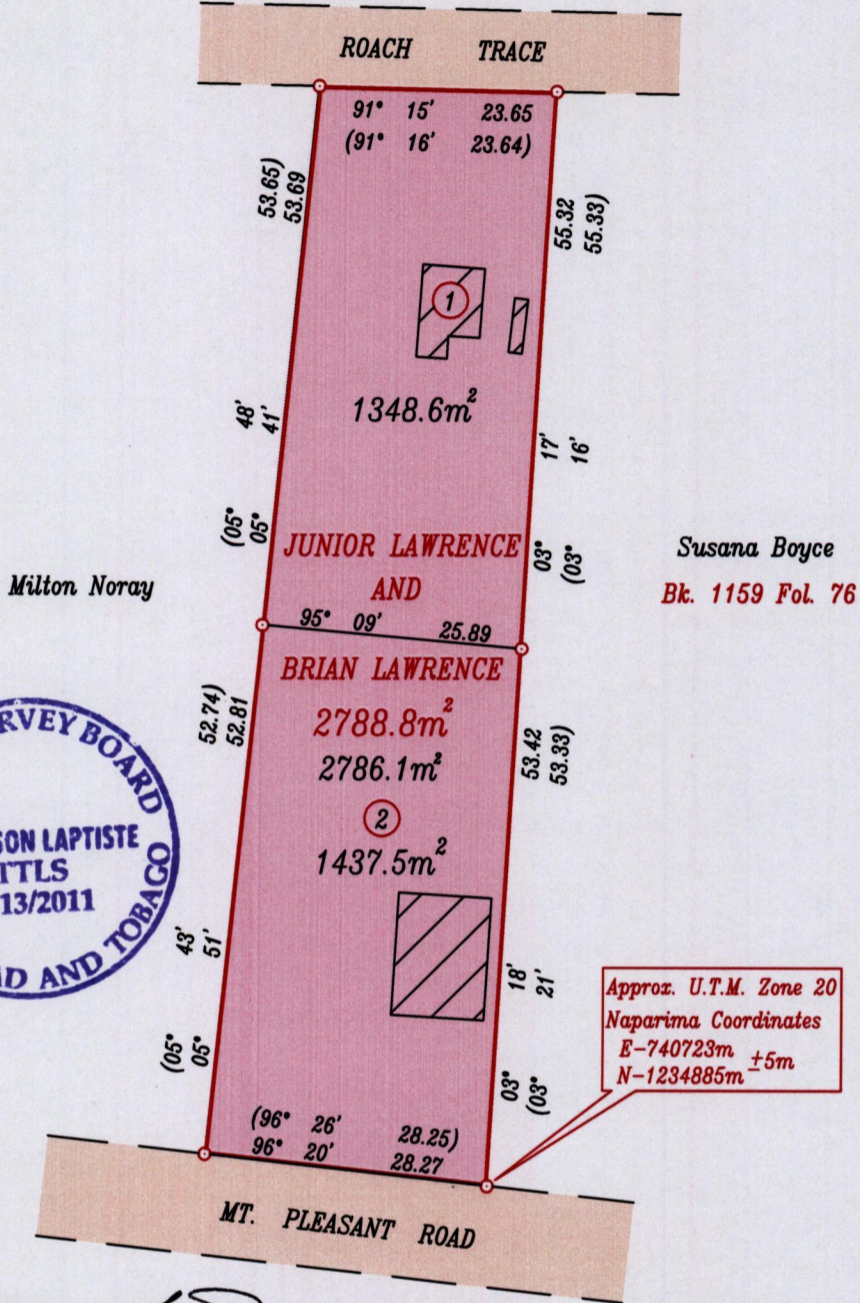

Approved [Signature]
Director of Surveys 2012.12.3

Coordinates obtained from hand held G.P.S. receiver
Bearings are Cassini grid based on solar observations

SCALE 1:750

○ denotes iron found except otherwise stated

Distances are in metres

Plan of two Parcels of land coloured pink in the Ward of Tobago.

Containing together two thousand seven hundred and eighty six point one square metres.

Surveyed by me with due authority, on February 09, 2009 for Brian Lawrence.

I hereby certify in accordance with Reg. 25(I) of the Land Surveyors' Regulations 1998 that this plan is correct.

Checked by [Signature] 20/11/11

[Signature]

Entered on Trinidad and Tobago Land Surveyor June 30th, 2011

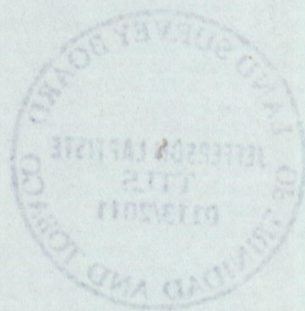

[Faint handwritten signature]
2-27-2012



[Faint handwritten signature]

1A33/157