

1433

1009

R.P.O. Vol. 165 fol. 481  
C.T. Vol. 683 fol. 407  
Process ID# 56157

704 220E  
1 154 230N

Ward of Turure  
County of St. Andrew  
Cadastral Sheet E.12.I., 45C  
1/b,1/d

VIDE Bk.188 fol.131

Newlands  
Limited

Cassini  
G N

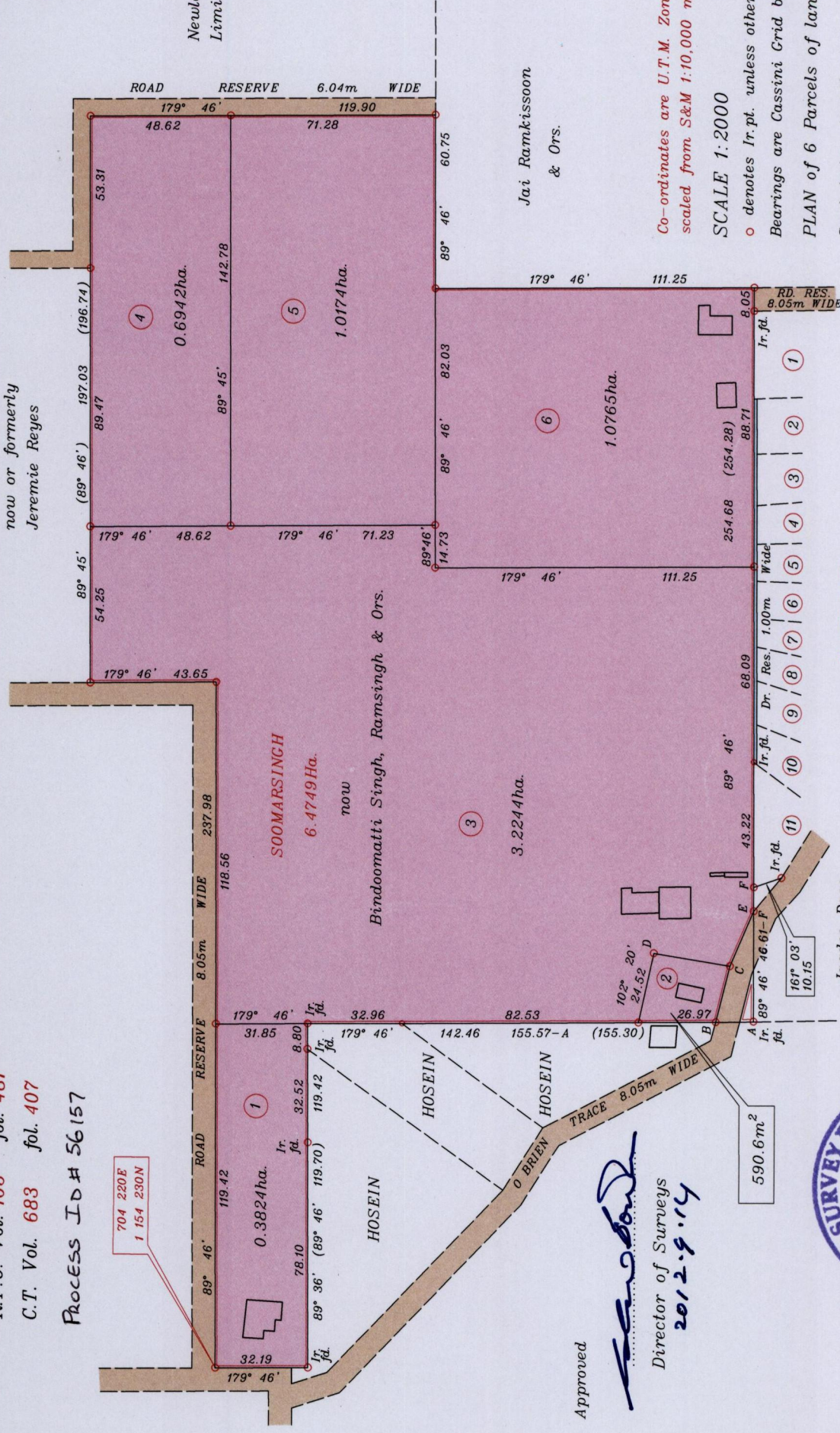

Line	Bearing	Distance
AE	89° 46'	38.29
BC	103° 54'	19.96
CD	09° 32'	26.90
CE	113° 07'	20.78

Co-ordinates are U.T.M. Zone 20 Naparima Datum +/-5m scaled from S&M 1:10,000 mapping

SCALE 1:2000

o denotes Ir.pt. unless otherwise stated

Bearings are Cassini Grid based on Solar Observations Distances are in metres

PLAN of 6 Parcels of land coloured pink in the Ward of Turure

Containing together six point four five zero zero hectares

Surveyed by me, with due authority, in July 2009

In accordance with Regulation 25(1) of the Land Surveyors Regulations 1998,

I certify that this plan is correct.

Checked by *MS 12/9/12*

*Lizabeth Ann Hamilton*

Trinidad & Tobago Land Surveyor July 16, 2012

Approved

*Lizabeth Ann Hamilton*

Director of Surveys

2012.9.14

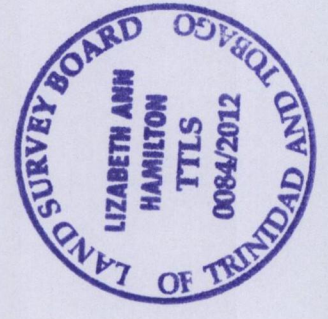

Bk.1157 fol.66

1433/109

