

1427

69

R.P.O. Vol. 152 Fol. 241
C.T. Vol. 2174 Fol. 295
(First Parcel - Plots 17A & 17 B)

Cadastral Sheet 73C (G.19.A.&E.)
2/b
County of St. Patrick
Ward of Siparia

U.P.I.N. No.:.....

Address: Rd. Res. Off Seebalack Trace, Penal.

LEGEND			
A	674,385mE	1,120,850mN	±5m

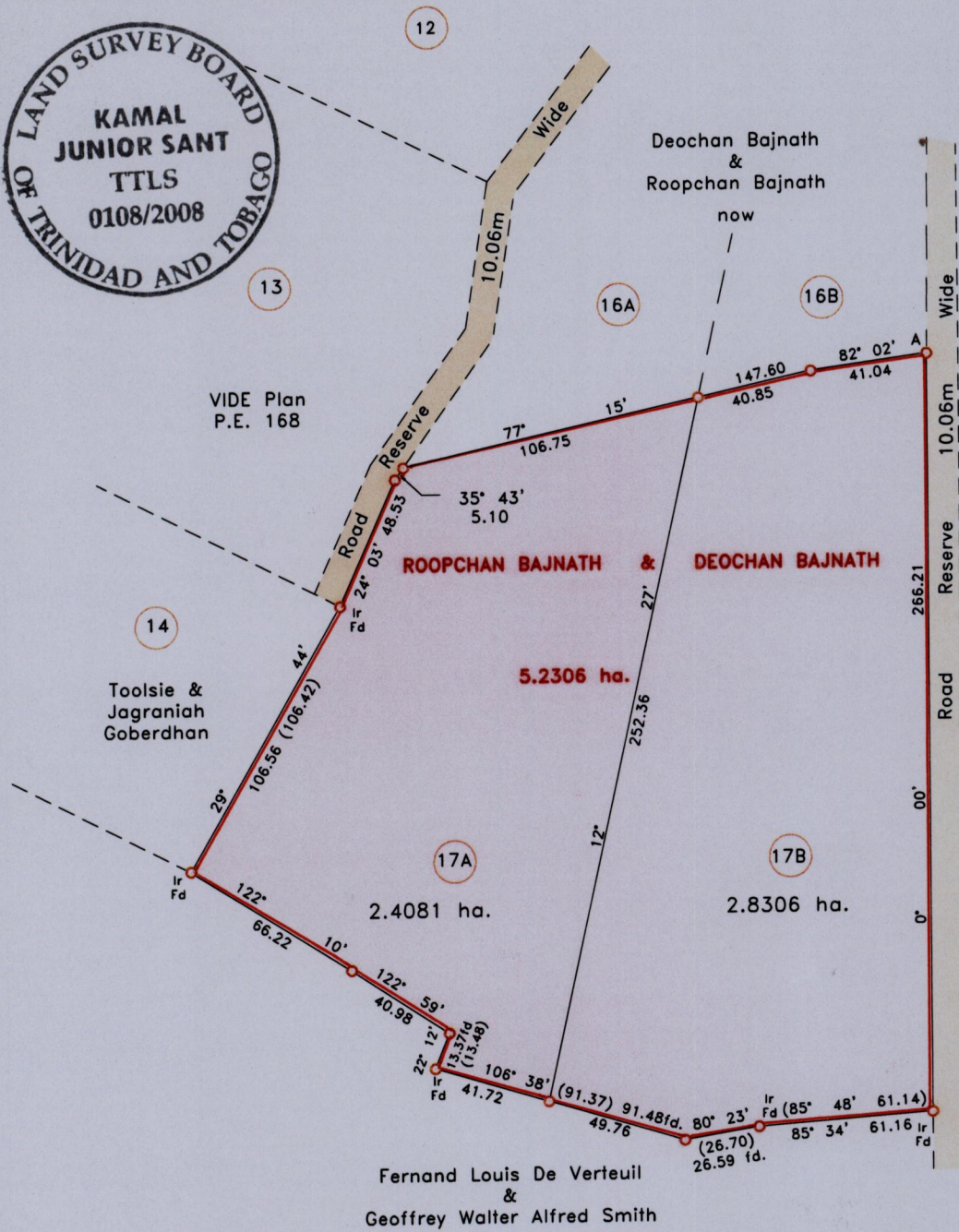
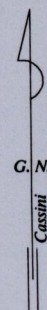
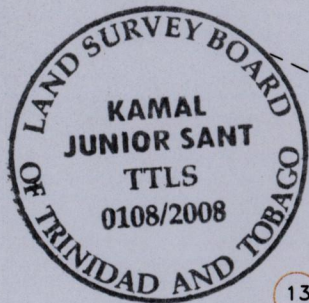

Approved
Kamal J. Sant
 Director of Surveys
 2008-10-02

NOTE:
 Parcel 16A and 17A to be amalgamated
 Parcel 16B and 17B to be amalgamated

Scale 1 : 2,500

Distances are in metres
 ○ Denotes iron put except where otherwise stated
 Bearings are Cassini Grid based on Solar Observations.
 Coordinates are Naparima Datum, UTM Zone 20 and based on direct handheld GPS observations.
 Plan of two parcels of land coloured pink in the Ward of Siparia
 Containing together Five point Two Three Eight Seven hectares.
 Surveyed by me, with due authority in June 2006.
 In accordance with Regulation 25(1) of the Land Surveyors' Regulation 1998,
 I certify that this plan is correct.

Checked by
11/24/08
 Entered by

.....
Kamal J. Sant
 Trinidad & Tobago Land Surveyor
 11 August, 2008.