

1427

121

1427/121

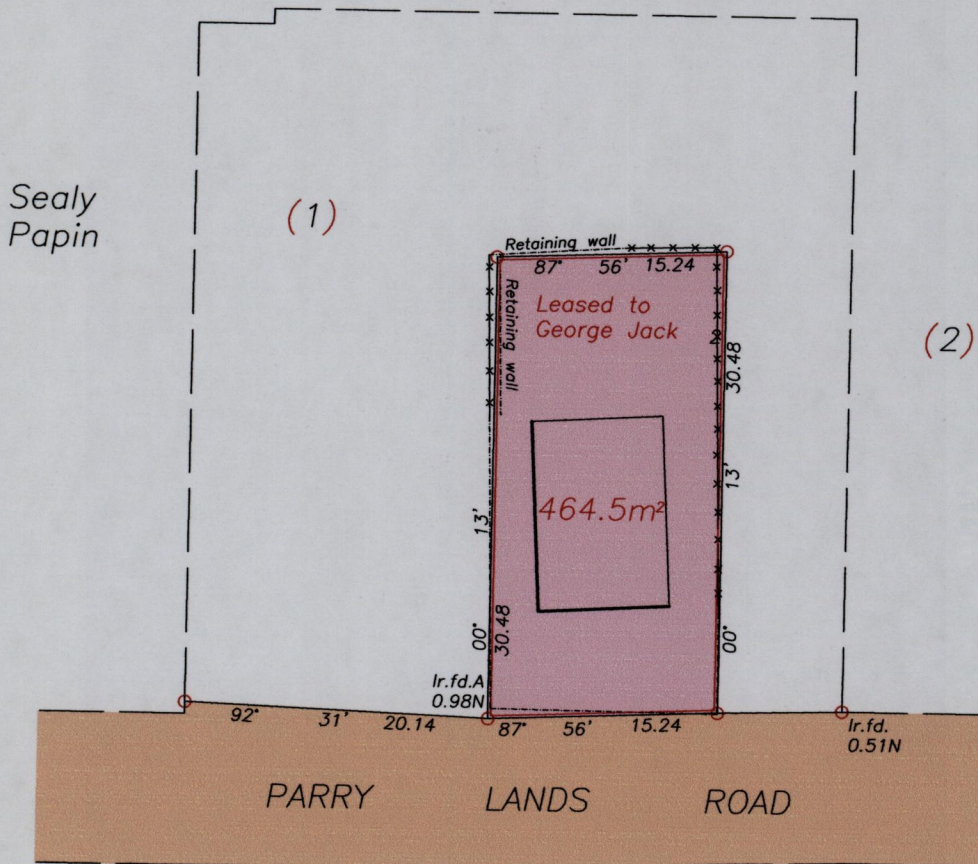
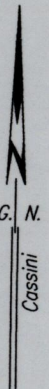

At A = N: 1124800
E: 647900

See Plan J.D. 222

See S/O.479/1930

Approved

Hugo Somarsingh
Director of Surveys
7.11.2008

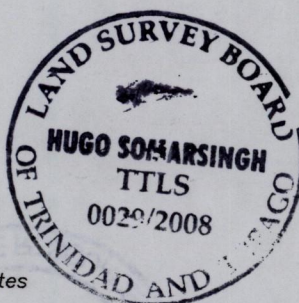

SCALE 1:500
Distances are in Metres

- UTM zone 20, Naparima (+/-5.0m)
- x-x- Denotes wire fence
- Denotes Iron found unless otherwise stated
- Bearings are Cassini Grid based on Solar Observations
- Note : To obtain compass bearings subtract 13 minutes

Plan of a Parcel of land coloured pink in the Ward of La Brea
Containing four hundred and sixty-four point five square metres
Re-defined by me, with due authority in February 2008

In accordance with regulation 25(1) of the Land Surveyors' Regulations 1998,

I certify that this plan is correct.

Checked by..... *Hugo Somarsingh*

H. Somarsingh

Entered on.....

Trinidad and Tobago Land Surveyor *15th October* 2008.