

R.P.O. Vol. 235 Fol. 375
C.T. Vol. 1101 Fol. 317
Vide Bk. 955 fol 160

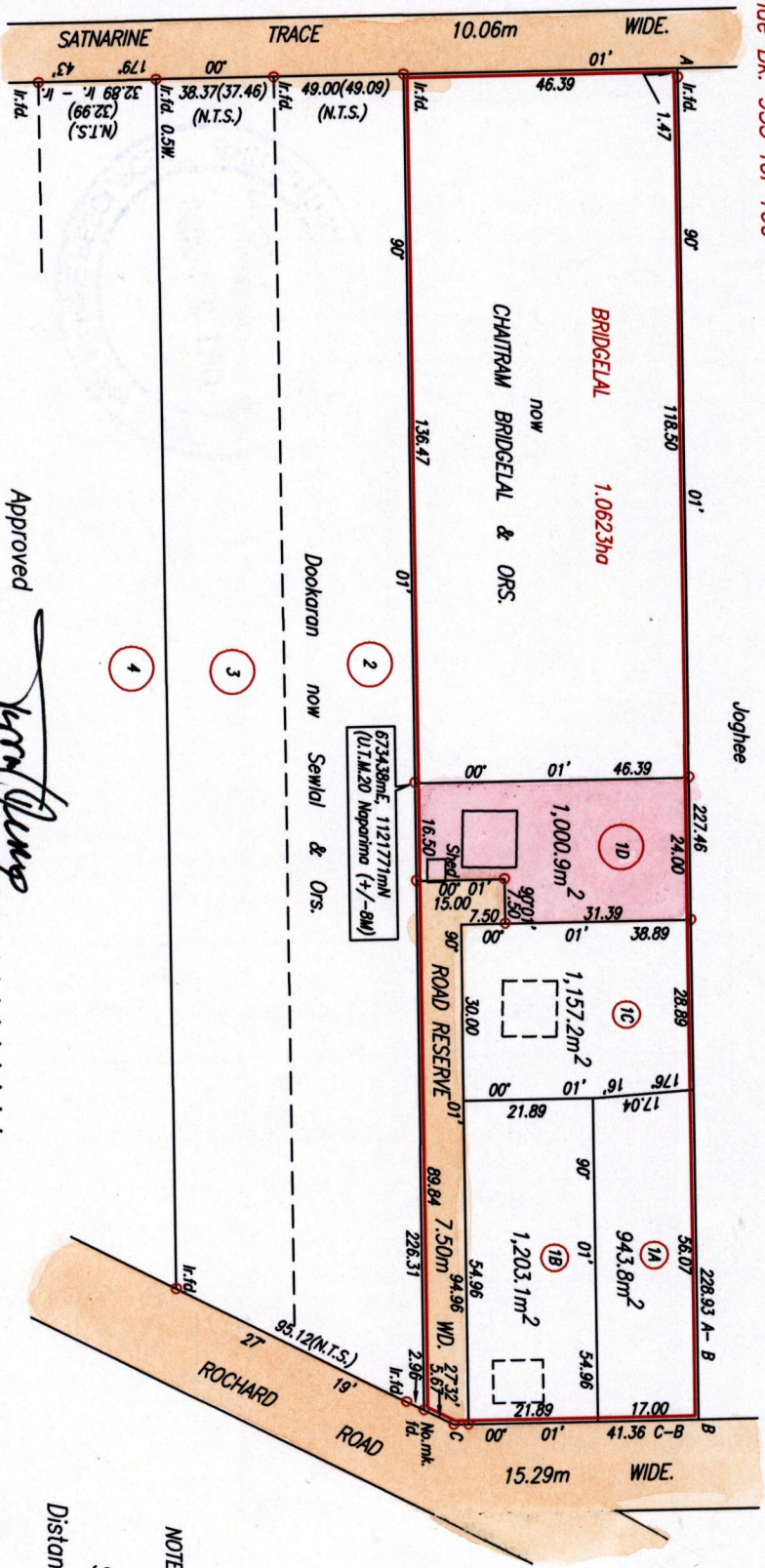

Joghnee

Cadastral Sheet G.18.D. 23C
Ward of Siparia
County of St. Patrick.
Rock Road

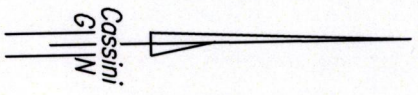

NOTE: SHED to be demolished.

SCALE 1:1250
Distances are in metres

Note: Coordinates obtained from hand held G.P.S.
Denotes Iron put except where otherwise stated
Bearings are based on Solar Observations

Approved *[Signature]*
Director of Surveys
2008-11-7

PLAN of a Parcel of land coloured pink in the Ward of Siparia
Containing one thousand point nine square metres.
Surveyed by me, with due authority, in May, 2007
In accordance with Regulation 25 (1) of the Land Surveyors' Regulations 1998,
I certify that this plan is correct.
Checked by *[Signature]* 5/11/09
Entered on Trinidad & Tobago Land Surveyor. 3rd May 2008.



Parcel	Names	C.T.Vol.	Fol.
1A	Premchan Bridglal, Kevin Bridglal, & Reagan Bridglal	4475	91
1D	Premchan Bridglal, Rameshwar Bridglal, & Meena Ramnauth	4475	83
1C	Premchan Bridglal, Rameshwar Bridglal, Meena Ramnauth, Rookmin Mahadeo & Patty Sooknanan	4475	75

