

1414

1414/55

55

R.P.O. Vol
C.T. Vol. 2900
U.P.R.N.
Vide Plan C.K. 110

Fol.
Fol. 89

Ward of La Brea
County of St. Patrick
Cadastral Sheet F.10.D. 62B
2/b

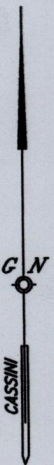
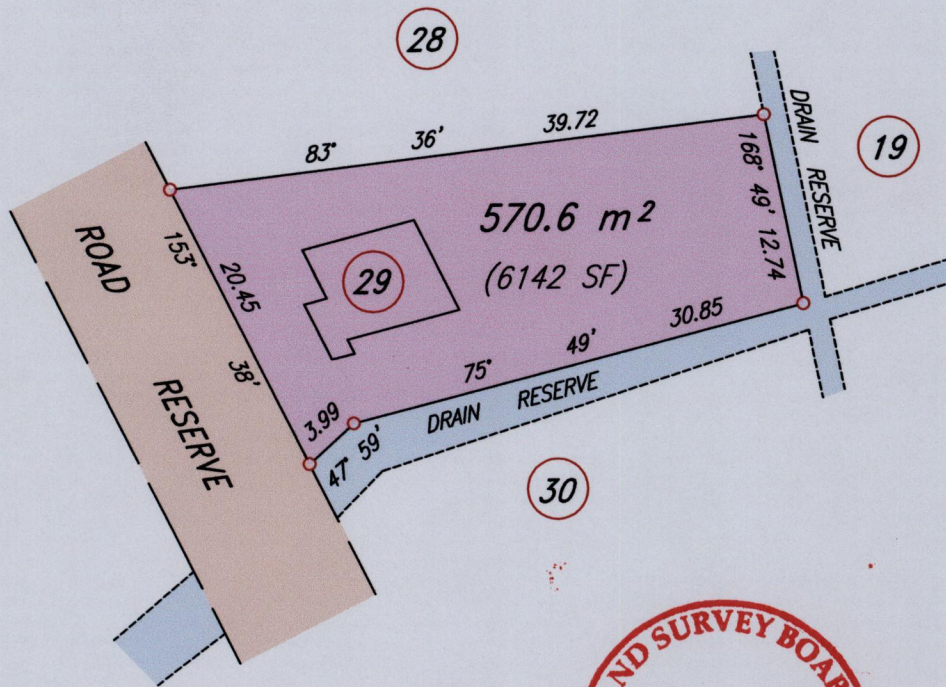

Approved.....
[Signature]
 Director of Surveys
 2007.11.22

Scale 1 : 500
 Distances are in metres

○ Denotes Iron put, except otherwise stated.

Note: To obtain compass bearings subtract 12 minutes
 Plan of a parcel of land coloured pink in the Ward of La Brea
 Containing five hundred and seventy point six sq. metres.
 Surveyed by me, with due authority in May 1960.
 In accordance with Regulation 25 (1) of the Land Surveyors' Regulations 1998,
 I certify that this plan is correct.

Checked by.....
[Signature] 11/11/07

[Signature]
 T.T.L.S.
 12th July 2007

Entered..... Trinidad and Tobago Land Surveyor, 20.07