

R. P. O. Vol. 135. Fol. 239.  
 C.T. Vol. 617. Fol. 483.  
 Vol. 5405 Fol. 347

1414

Cadastral Sheet E. 2. M. 35C 212  
 1/c.  
 Ward of Turure.  
 County of St. Andrew.  
 Vide Bk. 156. fol. 174  
 Bk. 160. fol. 54.  
 Bk. 183. fol. 43

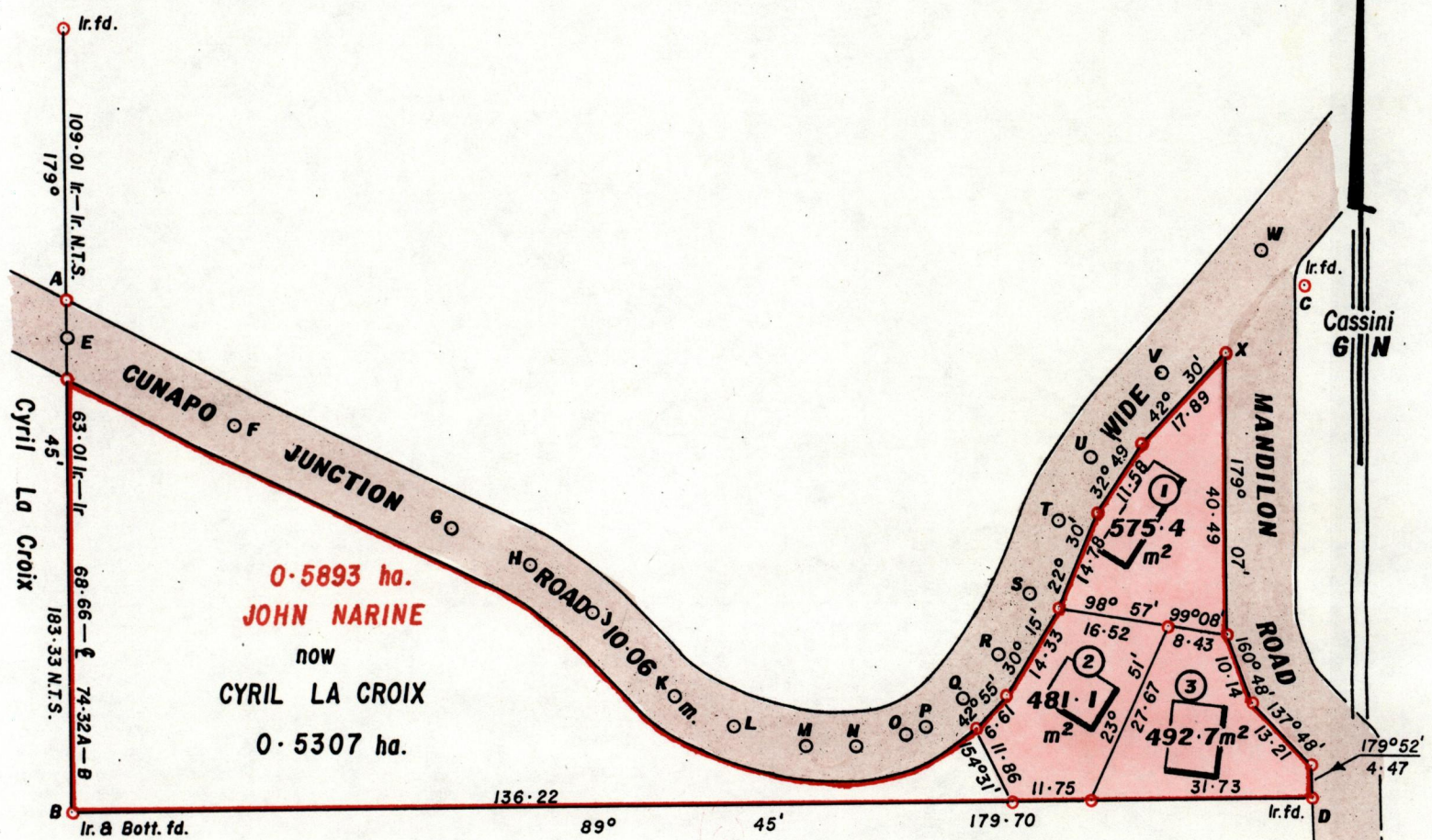

0.5893 ha.  
**JOHN NARINE**  
 now  
**CYRIL LA CROIX**  
 0.5307 ha.

E - F	116° 54'	27.29
F - G	115° 45'	34.53
G - H	116° 15'	12.20
H - J	127° 47'	11.54
J - K	136° 25'	16.94
K - L	118° 16'	9.70
L - M	105° 54'	10.88
M - N	90° 53'	7.35
N - O	77° 59'	7.84
O - P	69° 57'	3.02
P - Q	55° 11'	6.64
Q - R	40° 04'	8.44
R - S	26° 59'	9.27
S - T	22° 26'	11.68
T - U	28° 47'	10.10
U - V	37° 25'	15.73
V - W	39° 58'	23.04
W - X	72° 28'	9.58
X - D	179° 45'	74.06

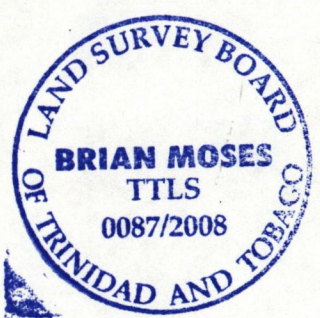

Doolar

Approved *[Signature]*  
 Director of Surveys. 2008.8.8

SCALE 1:1000.

Distances are in metres.

o Denotes Iron put except otherwise stated.  
 Cassini Grid bearings based on Solar Observations.  
**PLAN** of 3 Parcels of land - coloured pink in the Ward of Turure.  
 Containing together one thousand five hundred and forty nine point two square metres.  
 Surveyed by me with due authority in August 2006.  
 In accordance with Regulation 25 (1) of the Land Surveyors' Regulations 1998,  
 I certify that this plan is correct.

Entered on *[Signature]*  
 Checked by *[Signature]* Trinidad & Tobago Land Surveyor. 21<sup>st</sup> July 2008.



S/S

7/21

Lot#	C.T. Vol & Folio	Names
1		
2	5405 Folio 461	Sherwin Garth Gabriel Alvarez & Stacey-Ann Alvarez

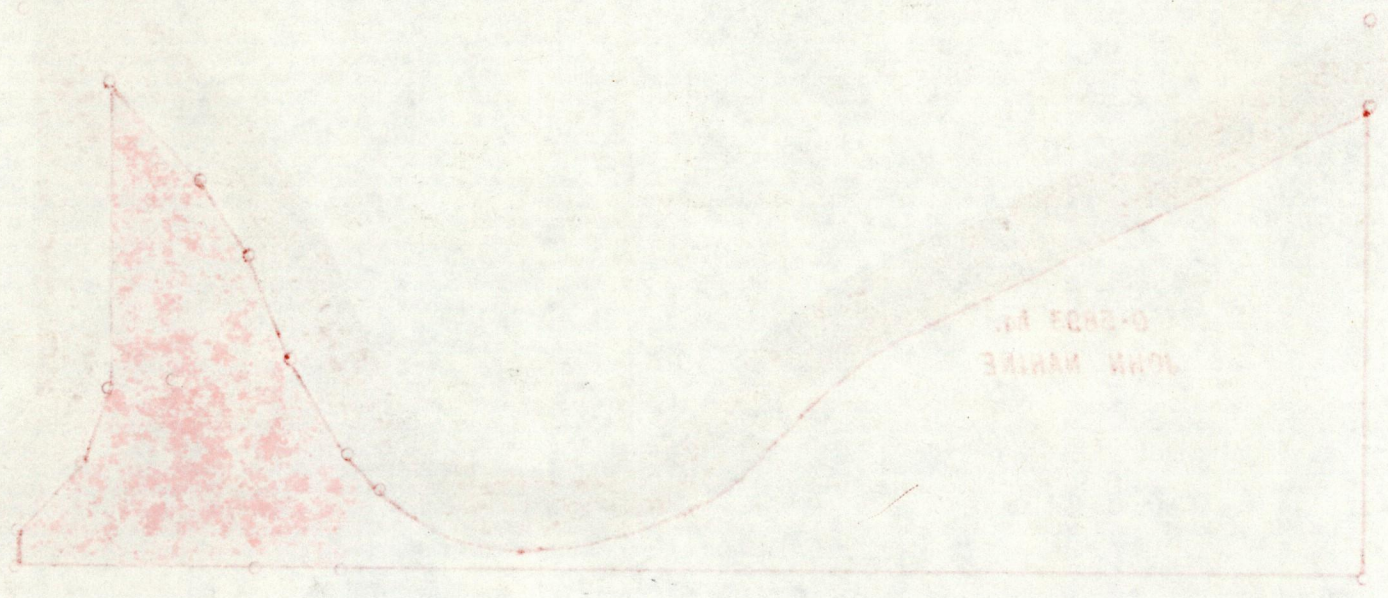

MINISTRY OF AGRICULTURE  
 SURVEY & MAPPING  
 DIVISION  
 AUG 08 2008  
 LANDS AND MINING DIVISION

1414/212