

1414

1483

R.P.O Vol. Fol.
Vol. 1875 Fol. 403

Cadastral Sheet I.17.M $\frac{1F}{6/a}$ & $\frac{1F}{6/c}$
Ward of Tobago
Parish of St. Andrew

U.P.R.N.....
SIGNAL HILL

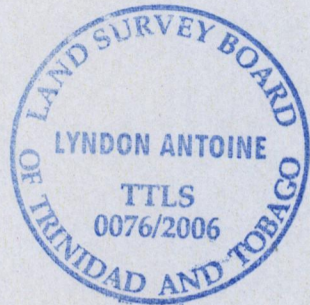

Previous plan in Bk. 1010
Fol. 24

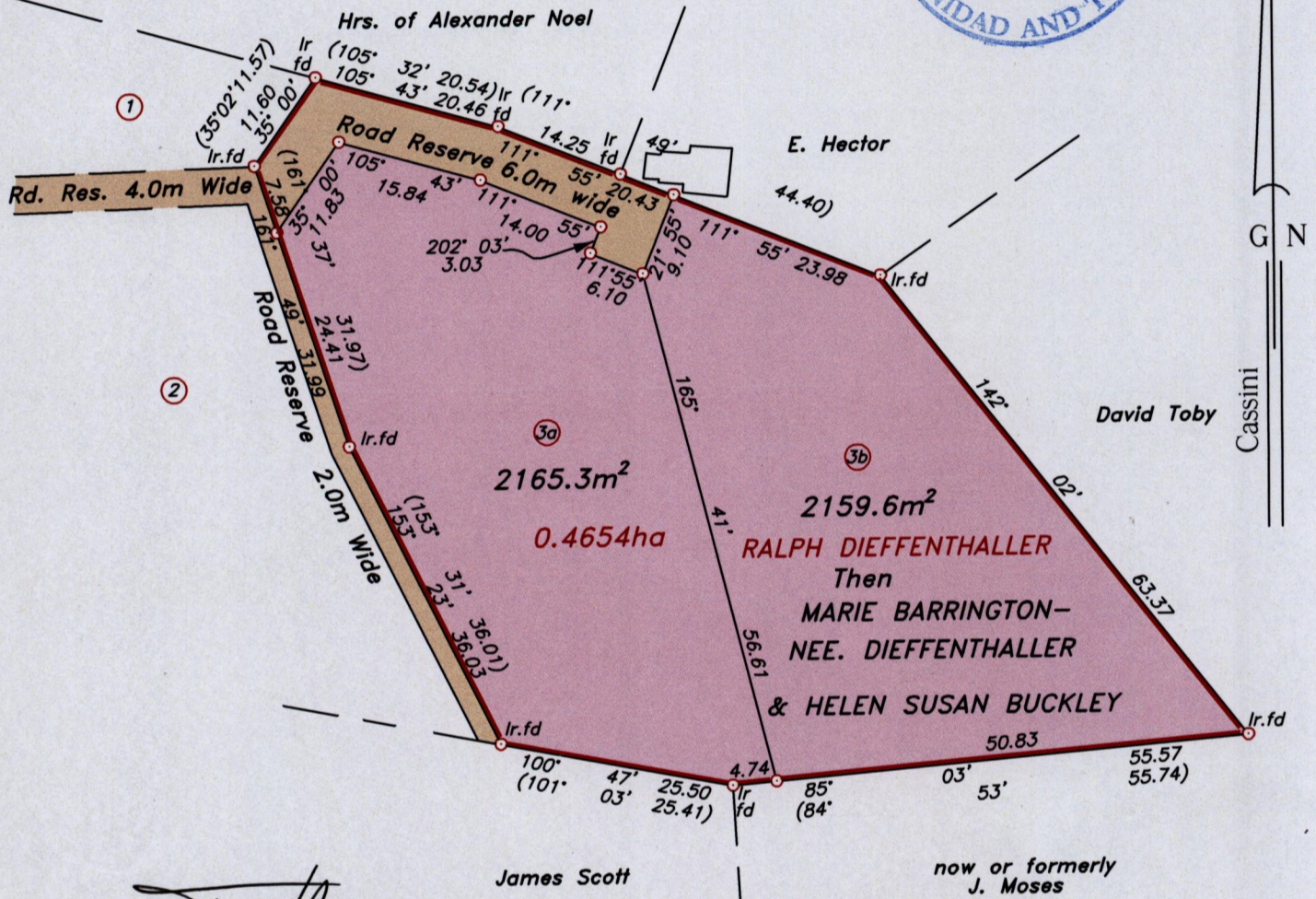

Approved

Lyndon Antoine
Director of Surveys
2008.4.22

○ Denotes iron put, except otherwise stated.

Bearings are grid based on solar observations

Distances are in metres

SCALE 1:750

PLAN of 2 parces of land coloured pink in the Ward of Tobago
Containing together four thousand three hundred and twenty four point nine square metres.
Surveyed by me, with due authority on 2nd July 2005
In accordance with Regulation 25 (1) of the Land Surveyors' Regulations 1998, I certify that this plan is correct.

Checked by *15/14/08*
Entered.....

Lyndon Antoine
21st March 2006.

Trinidad & Tobago, Land Surveyor.....
Path \\Server\R\B153\EBARROW.DWG