

R.P.O. Vol. 60 Fol. 97  
C.T. Vol. 3832 Fol. 447  
Process Id # 44855  
C.T. Vol 5425 Fol 363.

Ward of Siparia  
County of St. Patrick  
Cadastral Sheet G.13.F 63.F.  
1/c

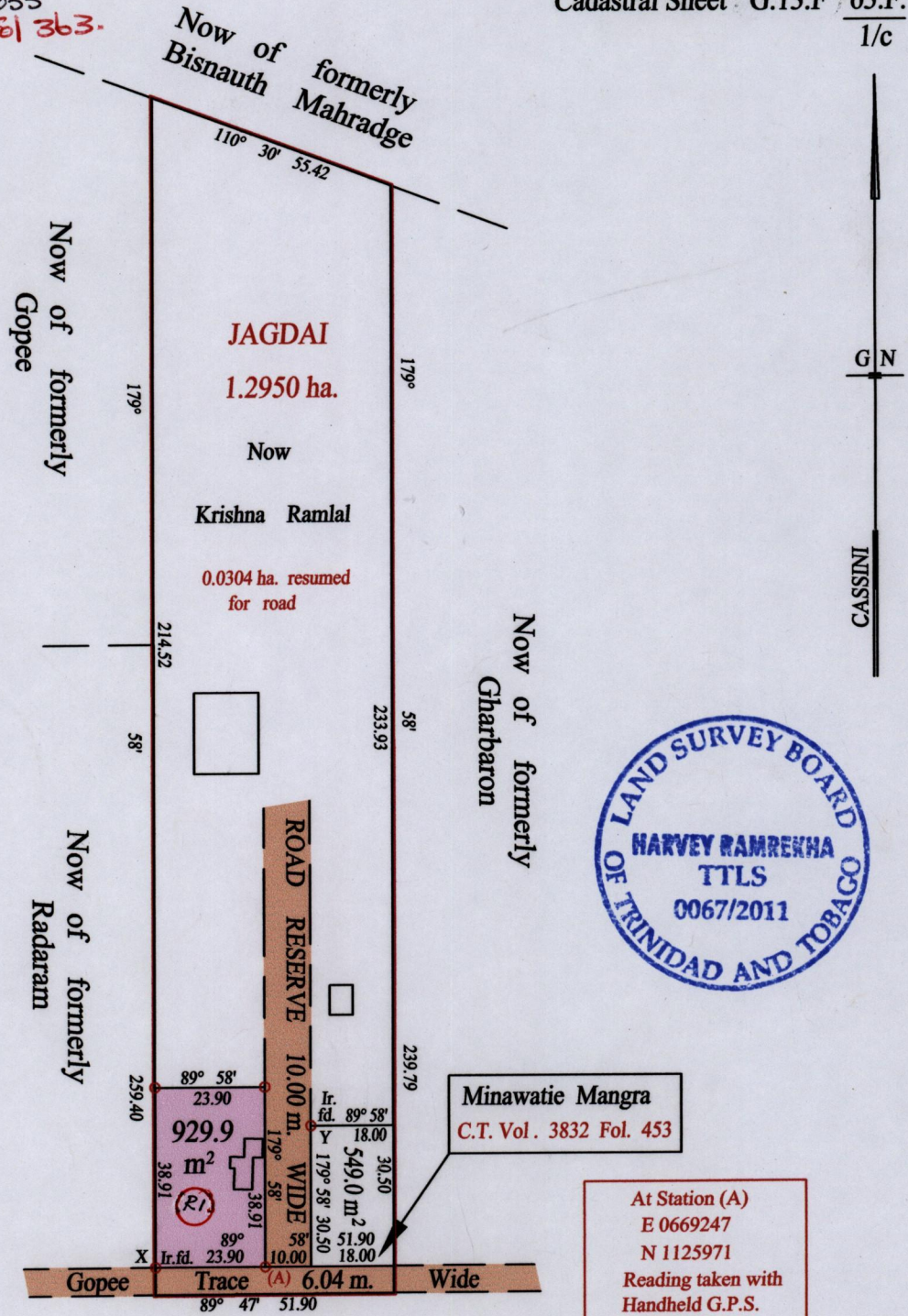
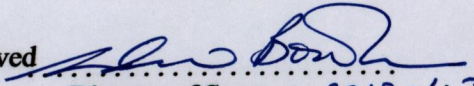

At Station (A)  
E 0669247  
N 1125971  
Reading taken with  
Handheld G.P.S.  
U.T.M. Zone 20  
Naparima  
± 5 m.

Approved   
Director of Surveys 2012.1.3

X - Y 47° 59' 45.60

Vide Bk. 1233 fol. 56

SCALE : 1:1500

Distances are in metres

o Denotes Iron put except stated otherwise.

Note: Bearings are cassini grid based on solar observations

PLAN of a Parcel of land coloured pink in the Ward of Siparia  
Containing nine hundred and twenty nine point nine square metres  
Surveyed by me, with due authority, in November 2010

In accordance with Regulation 25 (1) of the Land Surveyors' Regulations 1998,  
I certify that this plan is correct.

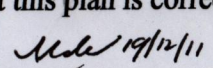
Checked by  .....

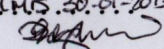
Entered on  20.01.2013 Trinidad & Tobago Land Surveyor ... 2011

Lot #	C.T. Vol's, Folio	Names.
R1	5425 fol 365	Ravi Surjan.



1395/97