

R.P.O Vol. 41 Fol. 363

C.T. Vol. 3033 Fol. 25

**Coordinates**

Ir.f.d.A : N 1131517  
E 682992

Error Statement : ±4m

Datum Definition : U.T.M. Zone 20 Naparima

Source : Magellan Hand Held GPS

Ward of Savana Grande

County of Victoria

Cadastral Sheet (G.10.E.), 64B  
2/c

Parcel Address: Fifth Company Road,  
Moruga.



STATION	BEARING	DISTANCE
A-T	179° 30'	95.80
B-C	148° 25'	33.33
C-D	157° 18'	38.75
D-E	176° 27'	30.51
E-F	172° 16'	24.26
F-G	169° 18'	42.57
G-H	161° 54'	6.81
H-J	124° 30'	4.46
J-K	84° 35'	6.41
K-L	59° 26'	22.75
L-M	62° 39'	27.52
M-N	64° 04'	25.11
N-P	54° 41'	14.89
P-Q	50° 42'	29.44
Q-R	64° 31'	21.91
R-S	77° 55'	29.28
S-T	77° 54'	17.45
T-U	179° 30'	4.28
V-U	78° 53'	20.14
W-V	78° 44'	26.45
X-W	63° 44'	20.05
Y-X	50° 02'	29.37
Z-Y	55° 18'	14.92
a-z	64° 07'	25.56
b-a	61° 22'	28.85
c-b	56° 10'	21.60
d-c	62° 12'	28.33
e-d	89° 44'	8.63
e-f	59° 28'	14.07
f-g	31° 54'	7.97
h-g	174° 25'	11.98
j-h	169° 39'	41.91
k-j	169° 49'	24.47
l-k	178° 07'	31.25
m-l	156° 25'	37.26
n-m	148° 00'	25.71
B-n	179° 47'	8.64
A1-B	179° 47'	7.16

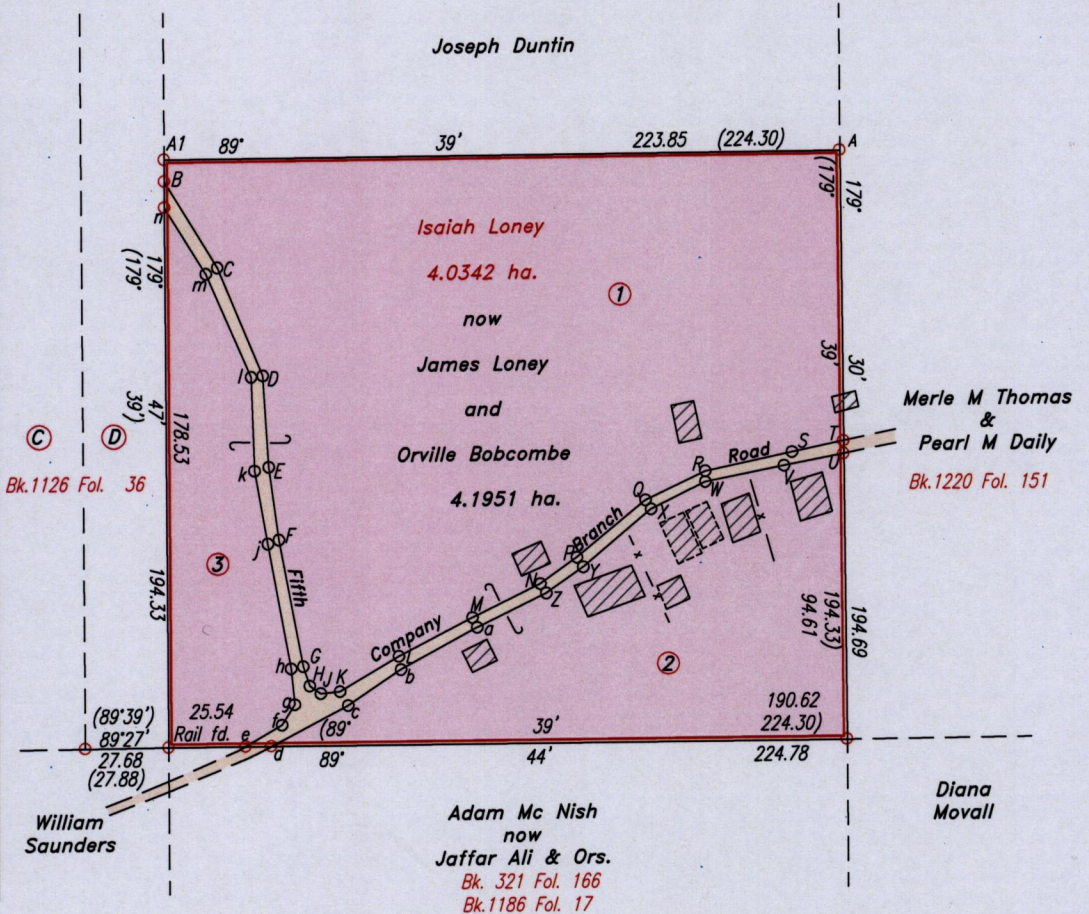

Area Table	
①	2.6779ha.
②	1.0140ha.
③	0.5032ha.
①+②+③	4.1951ha.

— x — x — Chain Link Wire Fence



Approved.....  
Director of Surveys 2011.12.9

Ref.: Bk. 323 Fol. 163  
PLAN EK65  
SCALE 1:2500

○ Denotes Iron found except otherwise stated.

Note: Bearings are U.T.M. grid based on solar observations.

Distances are in metres.

Plan of a Parcel of land coloured pink in the Ward of Savana Grande

Containing four point one nine five one hectares.

Redefined by me, with due authority, in July 2009.

In accordance with Regulation 25(1) of the Land Surveyors' Regulations 1998,  
I certify that this plan is correct.

Checked by.....  
1/12/2011

Entered .....

.....  
Trinidad & Tobago Land Surveyor 27 Oct 2011.