

1395

39

PROCESS ID # 43026

RPO Vol. 122 Fol. 531
CT. Vol. 3905 Fol. 169

Ward of Siparia
County of St. Patrick
Cadastral Sheet (G.12.H.), 63E
2/c

Coordinates
Ir.f.d. A : N 1125994
E 666410
Error Statement : ±4m
Datum Definition : U.T.M. Zone 20 Naparima
Source : Magellan Hand Held GPS

Parcel Address: Jokhan Trace,
San Francique,
Penal.

Jagdeo Samaroo & Ors.
C.T. Vol. 3673 Fol. 119

N 1126163
E 666451

U.T.M.

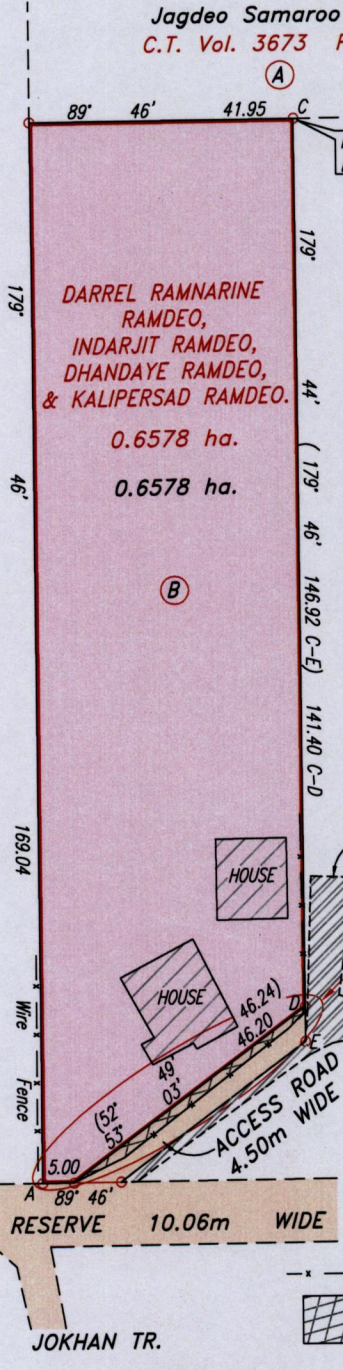

DARREL RAMNARINE
RAMDEO,
INDARJIT RAMDEO,
DHANDAYE RAMDEO,
& KALIPERSAD RAMDEO.
0.6578 ha.
0.6578 ha.

Hansraji & Ors.

INSET
SCALE 1:750

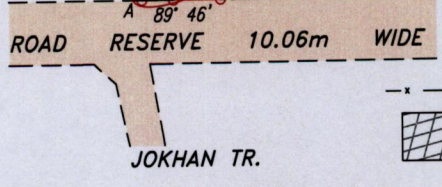
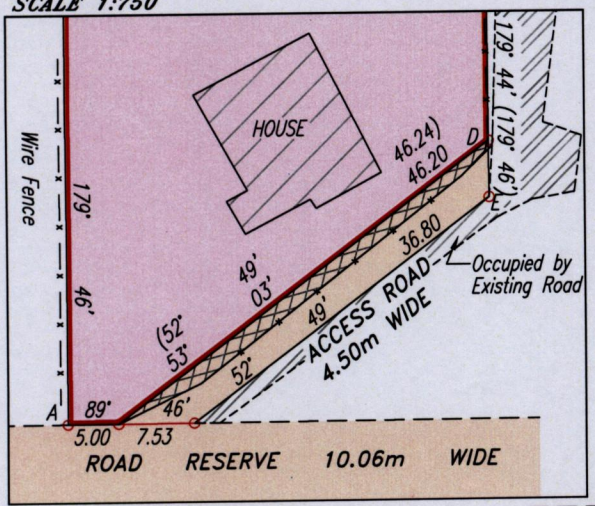

---x--- Wire Fence
[Hatched Box] Encroachment into Access Road.

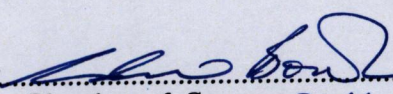
Approved 
Director of Surveys 2011-11-2

Ref: Bk.1219 Fol.133
Bk.396 Fol.25

SCALE 1:1200

○ Denotes Iron found except otherwise stated.
Note: Bearings are U.T.M. grid based on solar observations. Distances are in metres.

Plan of a Parcel of land coloured pink in the Ward of Siparia
Containing zero point six five seven eight hectare.
Surveyed by me, with due authority, in July 2011
In accordance with Regulation 25(1) of the Land Surveyors' Regulations 1998,
I certify that this plan is correct.

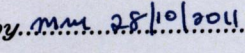
Checked by  28/10/2011
Entered C.M.S. 28/10/2011

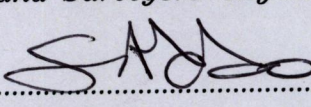
Trinidad & Tobago Land Surveyor 15 Aug 2011