1395/170

170

U.P.R.N No.....

R.P.O. Vol.28.. Fol..523...

C.T. Vol.4420... Fol..263

C.T. Vol 5548 Fol: 31

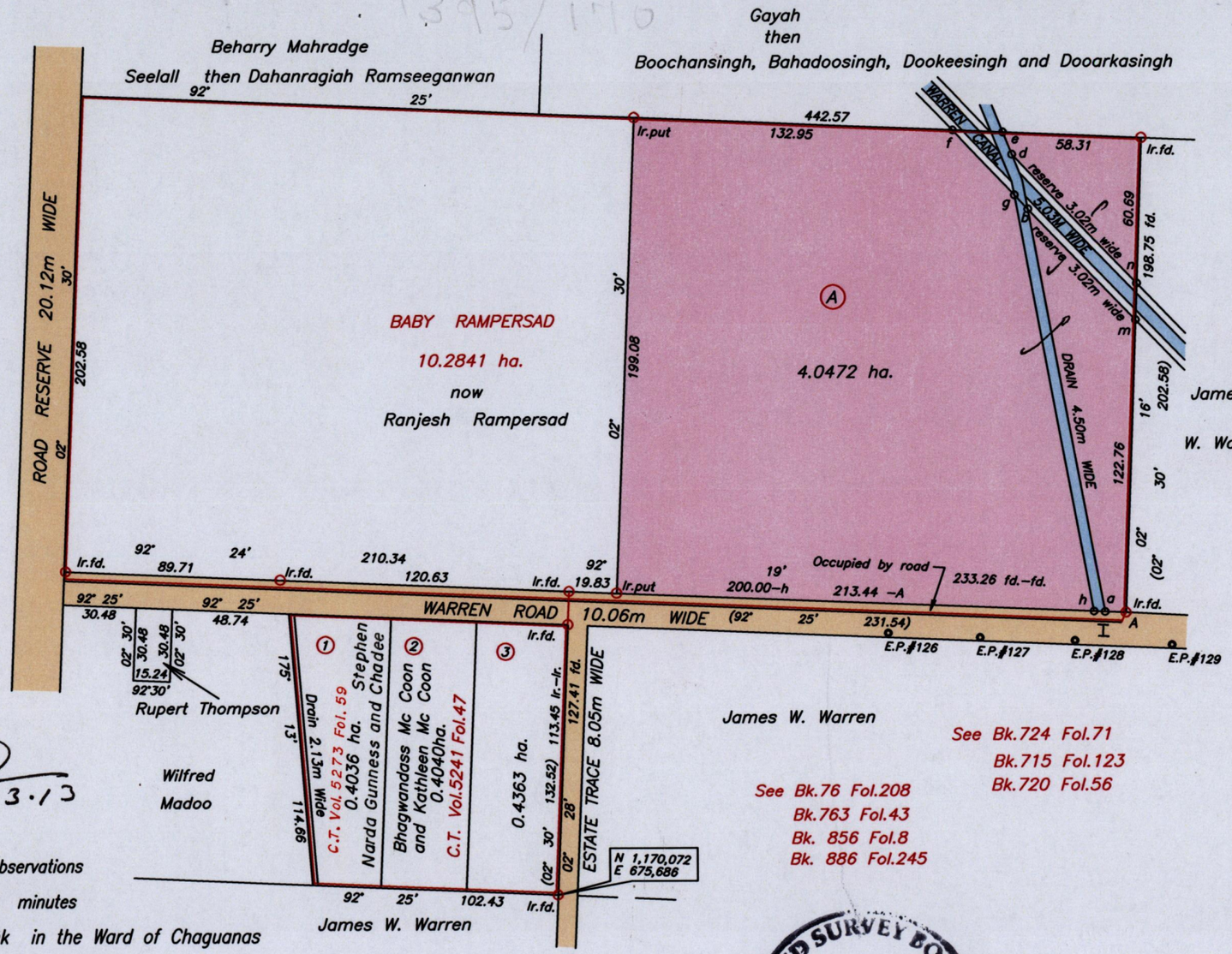

Ward of Chaguanas

County of Caroni

Cadastral Sheet B.23 N. 24D/1/c

G. N.

U.T.M.

A – a	272°	19'	8.82
a – h	272°	19'	4.61
h – g	349°	32'	177.33
g – f	315°	59'	37.57
f – e	92°	25'	21.38
e – d	157°	42'	9.96
d – n	135°	59'	74.93
m – n	182°	16'	15.29
m – b	315°	59'	64.53
b – a	169°	32'	171.57

See Bk.724 Fol.71
Bk.715 Fol.123
Bk.720 Fol.56

See Bk.76 Fol.208
Bk.763 Fol.43
Bk. 856 Fol.8
Bk. 886 Fol.245

Approved.....
Director of Surveys 2012.3.13

Bearings are U.T.M. Grid based on Solar Observations

Note To obtain Cassini bearings add 18 minutes

Plan of a Parcel of land coloured pink in the Ward of Chaguanas

Containing four point zero four seven two hectares

Surveyed by me, with due authority in March 2011

In accordance with Regulation 25 (1) of the Land Surveyors' Regulations 1998, I certify that this plan is correct.

Checked by..... 5/3/12

Entered on.....

Trinidad and Tobago Land Surveyor..... 21st November 2011

LAND SURVEY BOARD OF TRINIDAD AND TOBAGO
TTLS
0029/2011

SCALE 1/2500

Distances are in metres

Co-ordinate are based on GPS finding

Naparima U.T.M. Zone 20

-/+ 2.00m

1395