

RPO Vol. 633 Fol. 291
CT. Vol. 4832 Fol. 71

Ward of Siparia
County of St. Patrick
Cadastral Sheet (G.13.N), 63E
4/d

Process ID # 40830

Parcel Address:
Quinam Road, Penal

Coordinates

Ir.f.d. A : N 112079
E 668806

Error Statement : ±4m

Datum Definition : U.T.M. Zone 20 Naparima

Source : Magellan Hand Held GPS

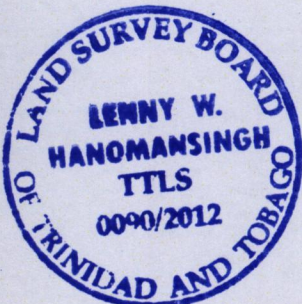
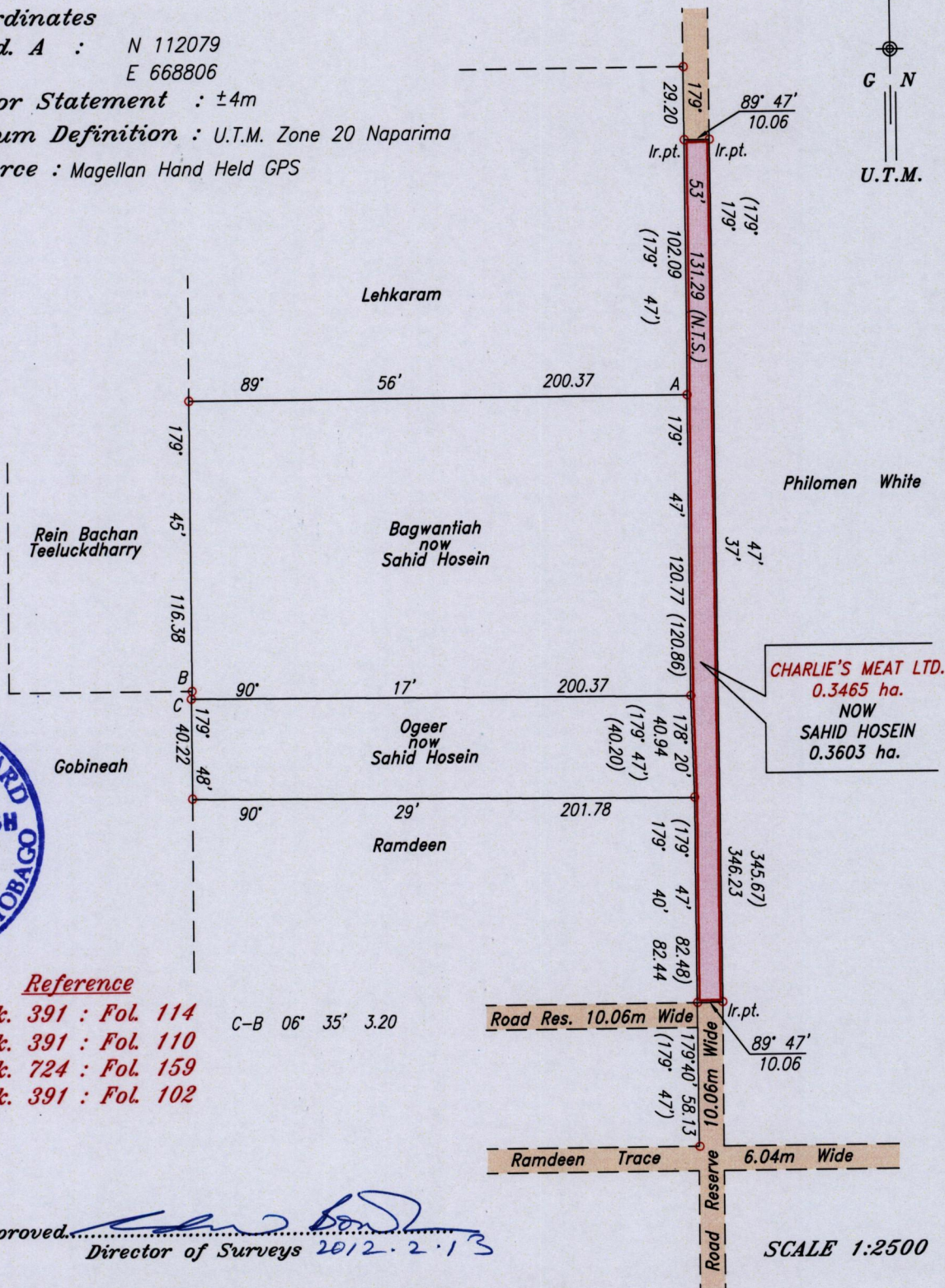

Reference

- Bk. 391 : Fol. 114
- Bk. 391 : Fol. 110
- Bk. 724 : Fol. 159
- Bk. 391 : Fol. 102

C-B 06° 35' 3.20

Approved: [Signature] Director of Surveys 2012.2.13

SCALE 1:2500

○ Denotes Iron found except otherwise stated.

Note: Bearings are U.T.M. grid based on solar observations. Distances are in metres.

Plan of a Parcel of land coloured pink in the Ward of Siparia

Containing zero point three six zero three hectare

Surveyed by me, with due authority, in May 2011

In accordance with Regulation 25(1) of the Land Surveyors' Regulations 1998, I certify that this plan is correct.

Checked by [Signature]

[Signature] Lenny W. Hanomansingh

Entered C.M.S. 07-2012

Trinidad & Tobago Land Surveyor 26/01/2012