

1395

1395/38

1388

RPO Vol. 1500 Fol. 261
CT. Vol. 1873 Fol. 7

Ward of Charuma
County of Nariva
Cadastral Sheet H.2.B&C, 55B
4/c

Coordinates

Ir.f.d. A : N 699793
E 1139586

Error Statement : ±4m

Datum Definition : U.T.M. Zone 20 Naparima

Source : Magellan Hand Held GPS

Parcel Address: Lot# 56 Sydney Street
Guayaguayare Rd
Rio Claro

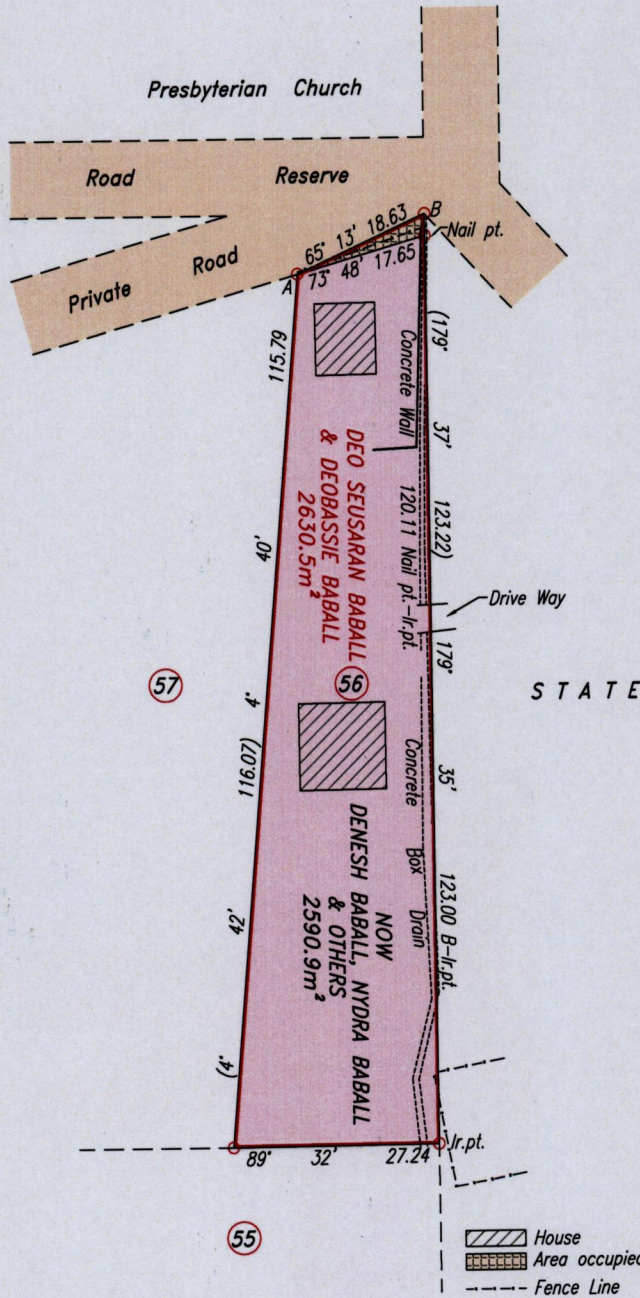

Approved: *[Signature]*
Director of Surveys 2012.2.4

Reference
Plan D.C. 76
SCALE 1:1000

○ Denotes Iron found except otherwise stated.

Note: Bearings are U.T.M. grid based on solar observations. Distances are in metres.

Plan of a Parcel of land coloured pink in the Ward of Nariva
Containing two thousand five hundred and ninety point nine square metres.
Redefined by me, with due authority, in October 2011.

In accordance with Regulation 25(1) of the Land Surveyors' Regulations 1998,
I certify that this plan is correct.

Checked by: *[Signature]* 2/2/12

[Signature]

Entered

Trinidad & Tobago Land Surveyor 27/01/2012