

U.P.R.N. No.

1395 1395/1395 1300

Cadastral Sheet (B.19.P.) 24 C

1/b

R.P.O. Vol Fol.

Borough of Arima

C.T. Vol. 3012 Fol. 79

County of St. George

G. N.

Cassini

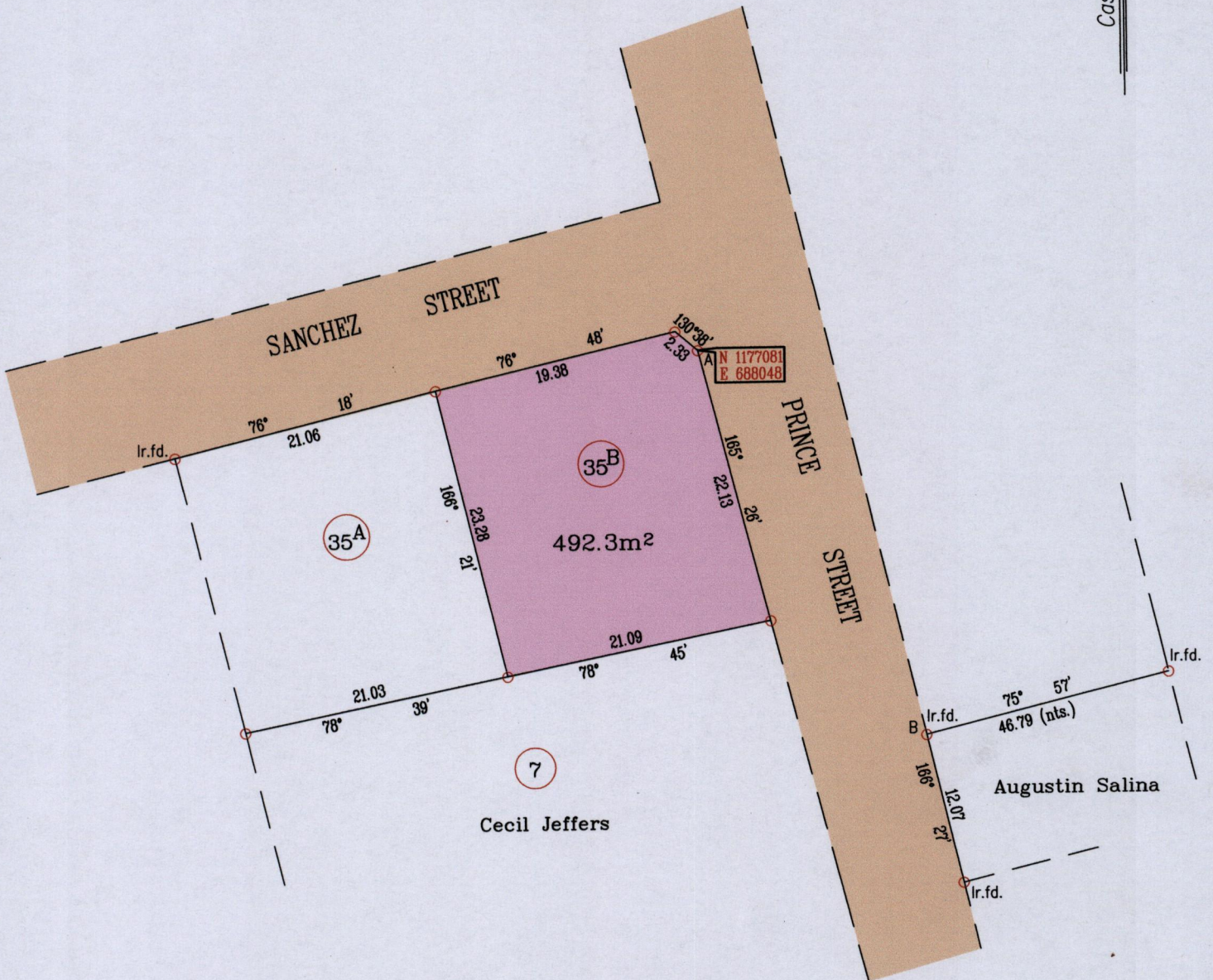

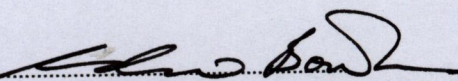
Approved 
 Director of Surveys 2012.1.31

A-B 149° 55' 35.33

Co-ordinate obtained via handheld G.P.S.

U.T.M. Zone 20 w.g.s. 84. (+/-5m)

○ Denotes iron put unless where otherwise stated

Note: To obtain compass bearings add 10 minutes

Plan of a Parcel of land coloured pink in the Borough of Arima

Containing four hundred and ninety two point three square metres

Surveyed by me, with due authority, on 27th February 1985

In accordance with regulation 25 (1) of the Land Surveyors' Regulations 1998,

I certify that this plan is correct.

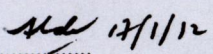
Checked by  12/1/12

Entered on.....

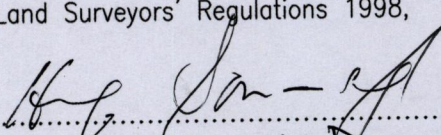
 14 December 2011
 Trinidad and Tobago Land Surveyor

SCALE 1/500

Distances are in metres

