

Process ID# 38093

R.P.O Vol. 86 Fol. 275

C.T. Vol. 3547 Fol. 387

Coordinates

Ir.pt. 1 : N 1123554  
E 667912

Error Statement : ±4m

Datum Definition : U.T.M. Zone 20 Naparima

Source : Magellan Hand Held GPS

Ward of Siparia

County of St. Patrick

Cadastral Sheet (G.13.1.), 63E  
4/b

Parcel Address: Penal, Sunrees Road.

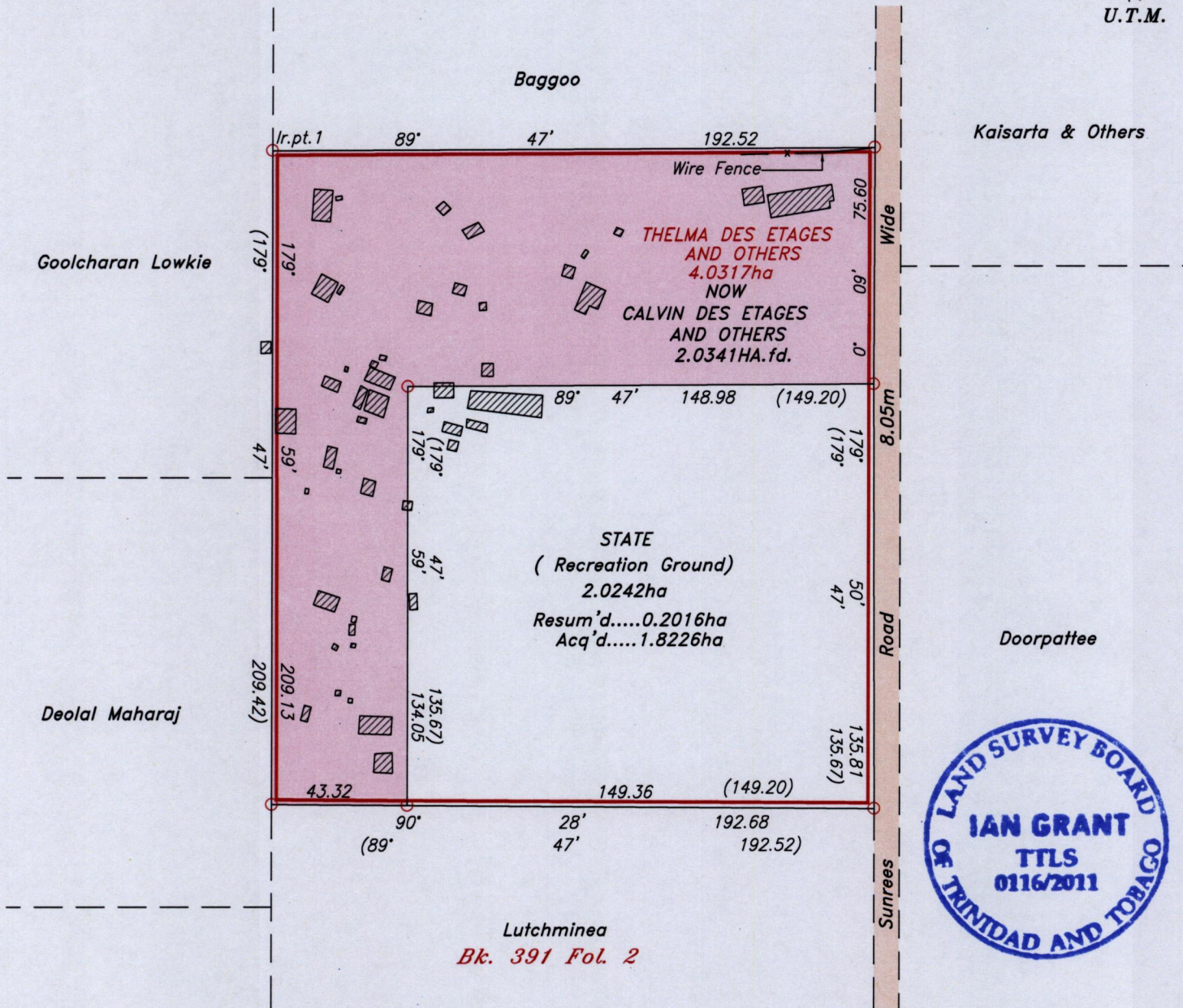

Structure

Ref.: Bk. 391 Fol. 3  
Bk. 1140 Fol. 41

SCALE 1:2000

Approved: *[Signature]*  
Director of Surveys 2011-10-10

○ Denotes Iron found except otherwise stated.

Note: Bearings are Cassini grid based on solar observations.

Distances are in metres.

Plan of a Parcel of land coloured pink in the Ward of Siparia

Containing two point zero three four one hectares

Surveyed by me, with due authority, in March 2009

In accordance with Regulation 25(1) of the Land Surveyors' Regulations 1998, I certify that this plan is correct.

Checked by: *[Signature]* 23-10-2011

*[Signature]*  
Trinidad & Tobago Land Surveyor 30th Aug 2011.

Entered: *[Signature]*