

1395

1000

R.P.O Vol. 660 Fol. 287

C.T. Vol. 4633 Fol. 295

Process ID # 40935

Ward of Couva

County of Caroni

Cadastral Sheet (D.17.k), 43F
1/d

Parcel Address: LP# 40 Belle View
Village, Couva.

Coordinates

Iron Put A : N 1147592 1147776
E 670439 670608

Error Statement : ±4m

Datum Definition : U.T.M. Zone 20 Naparima

Source : Magellan Hand Held GPS

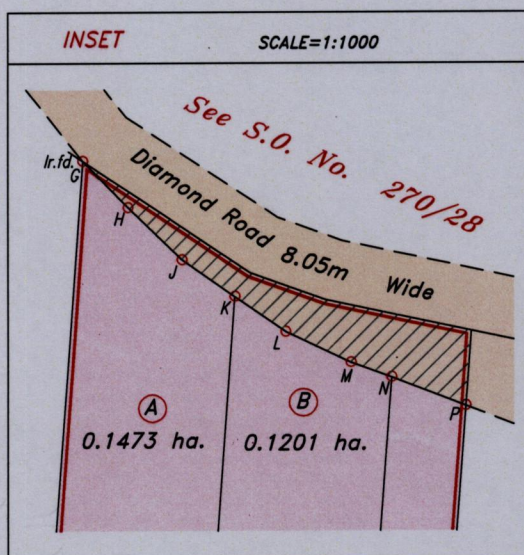
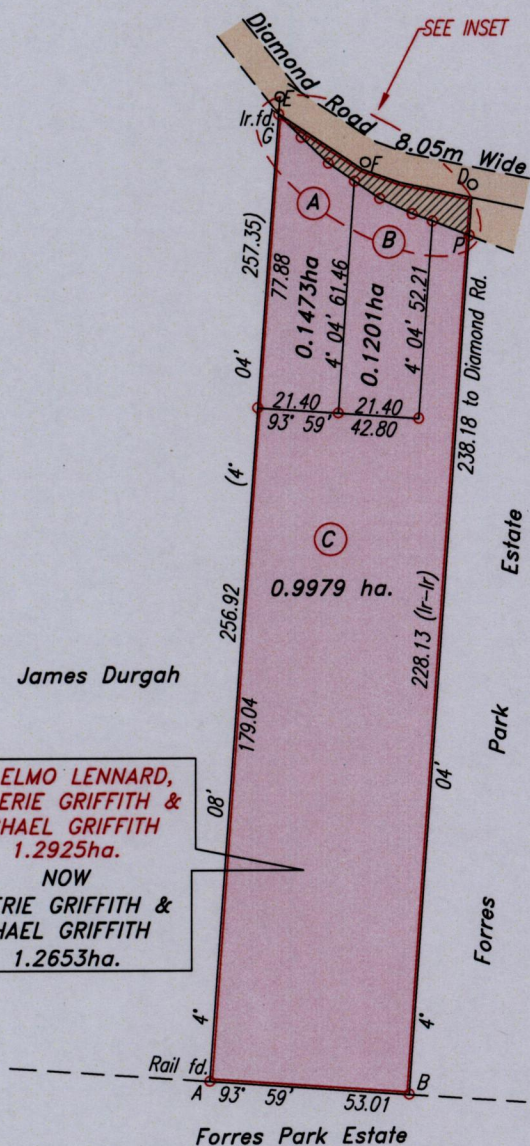
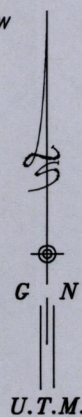

IAN ELMO LENNARD,
VALERIE GRIFFITH &
MICHAEL GRIFFITH
1.2925ha.
NOW
VALERIE GRIFFITH &
MICHAEL GRIFFITH
1.2653ha.

STATION	BEARING	DISTANCE
G-E	4° 04'	4.59
G-H	135° 48'	8.59
H-J	133° 54'	9.90
J-K	124° 44'	8.48
K-L	124° 44'	8.16
L-M	115° 26'	9.53
M-N	110° 06'	5.72
N-P	111° 22'	10.47
G-E	40° 08'	4.59
N-P	111° 22'	10.47
P-Rd.	4° 04'	10.05
P-D	4° 04'	13.91

Occupied by Road
AutoCad Area = 289.0m²

Ref.: Bk. 628 Fol. 91
S.O. No. 270/28

SCALE: 1:2000

Approved: *[Signature]*
Director of Surveys 2011-12-20

○ Denotes Iron put except otherwise stated.

Note: Bearings are U.T.M. Grid based on solar observations.

Distances are in metres.

Plan of three Parcels of land coloured pink in the Ward of Couva

Containing altogether one point two six five three hectares.

Surveyed by me, with due authority, in March 2010.

In accordance with Regulation 25(1) of the Land Surveyors' Regulations 1998,

I certify that this plan is correct.

Checked by: *[Signature]*

Entered: *[Signature]*

[Signature]
Trinidad & Tobago Land Surveyor 2010/12/2011