

R.P.O. Vol. 168 Fol. 575
C.T. Vol. 1156 Fol. 213

Cadastral Sheet G.18.G. 73C
Ward of Siparia 1/d
County of St.Patrick.

Bk. 886 fol. 259
[T Vol. 5423 Fol. 187

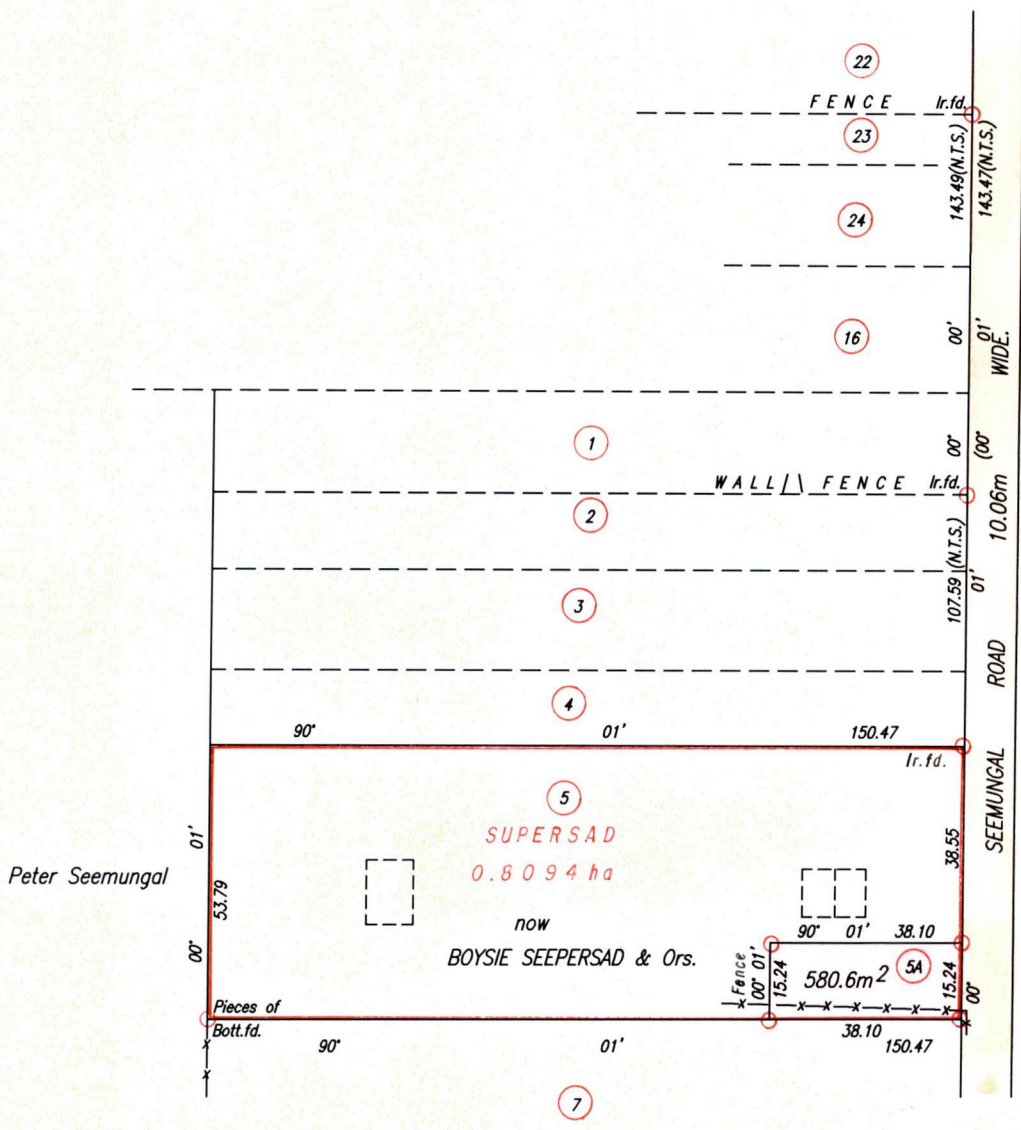

Approved *[Signature]*
Director of Surveys
2007-04-30

SCALE 1:1500
Distances are in Metres

-x-x-x-x- Denotes Fence
○ Denotes Iron put except otherwise stated.

Bearings are Cassini Grid based on Solar Observations.
PLAN of a Parcel of land coloured pink in the Ward of Siparia
Containing five hundred and eighty point six square metres.
Surveyed by me, with due authority, on 5th. November, 2004
In accordance with Regulation 25(1) of the Land Surveyors' Regulations 1998,
I certify that this plan is correct.

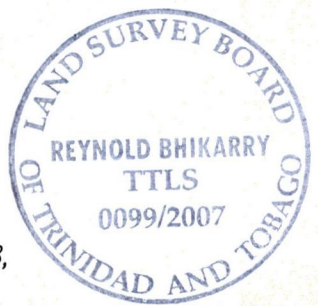

Checked by *[Signature]* 21/1/07

Entered Trinidad & Tobago Land Surveyor *[Signature]* 15th January 2007

Lot #	C.T. Vol. & Folio	Names
1		
2		
3		
4		
5		
5A	5423 Folio  189	Gerard & Rachel Navine

