

13886

887

REMAINING PORTION

R.P.O. Vol. 608 Fol. 459

C.T. Vol. Fol.

Ward of Moruga

County of Victoria

Cadastral Sheet (H 16 M) 74.C.

4/c

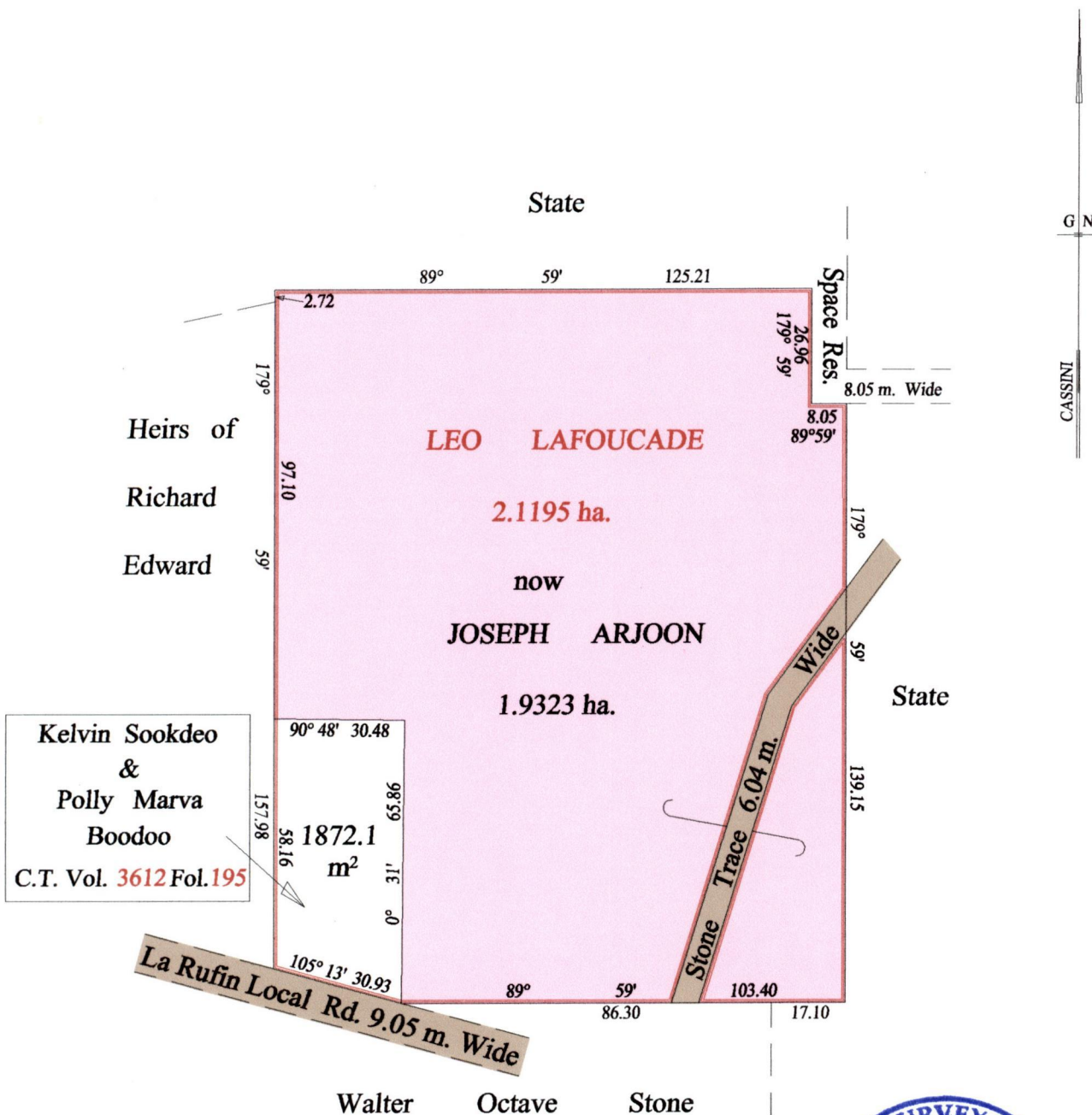

Kelvin Sookdeo
&
Polly Marva
Boodoo
C.T. Vol. 3612 Fol. 195



Vide Bk. 1211 fol. 167

Approved *[Signature]*
Director of Surveys
2007-04-23

SCALE : 1:1500

Note: Bearings are cassini grid based on solar observations

Distances are in metres

This is a true copy of a diagram of two point one one nine five hectares, originally transferred to Leo Lafoucade, shewing a portion coloured pink and containing one point nine three two three hectares being the remainder after one (1) previous transfer of another portion of the land. In accordance with Regulation 25 (1) of the Land Surveyors' Regulations 1998, I certify that this plan is correct.

Checked by *[Signature]*

Entered on Trinidad & Tobago Land Surveyor 13.03 2007

Original Book 595 fol. 48

