

R.P.O. Vol. C.I. Vol. 1141 U.P.R.N. Fol. 55 Ward of La Brea County of St. Patrick Cadastral Sheet G.6.I. & F.10.L.

79

INSET
L&S PLAN KD 888
Roopnarine Boodoosingh
4/b&4/d & 62C
3/a&3/c

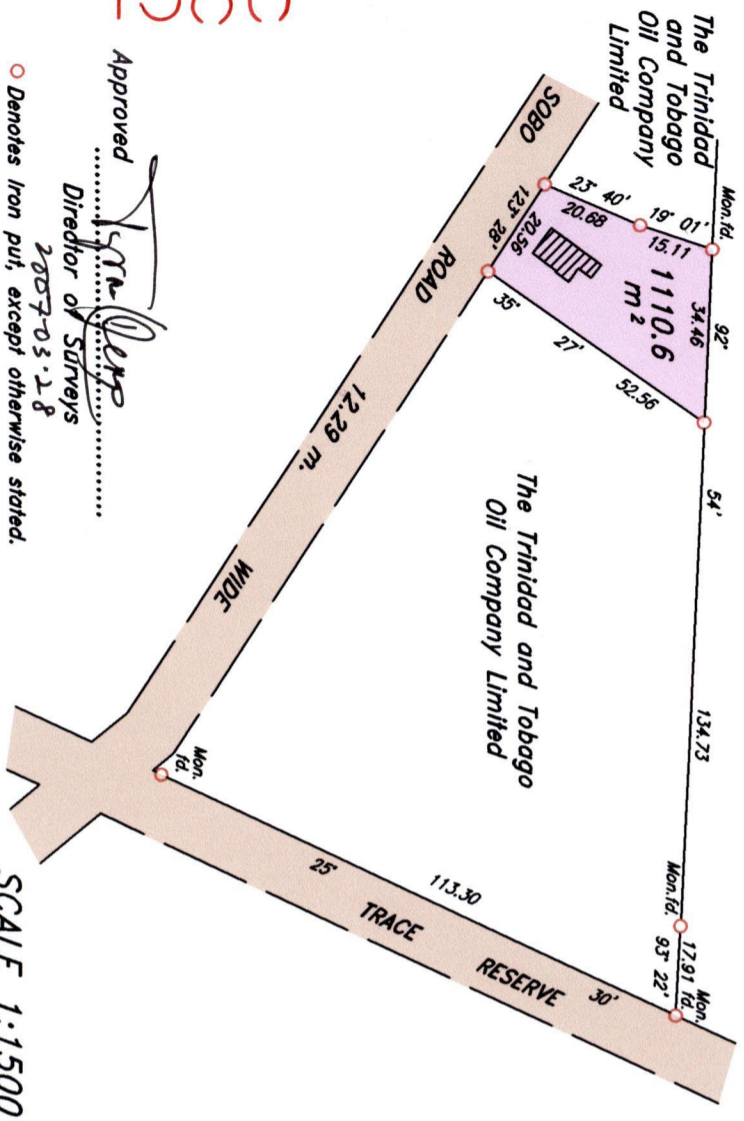

1336

SCALE 1:1500

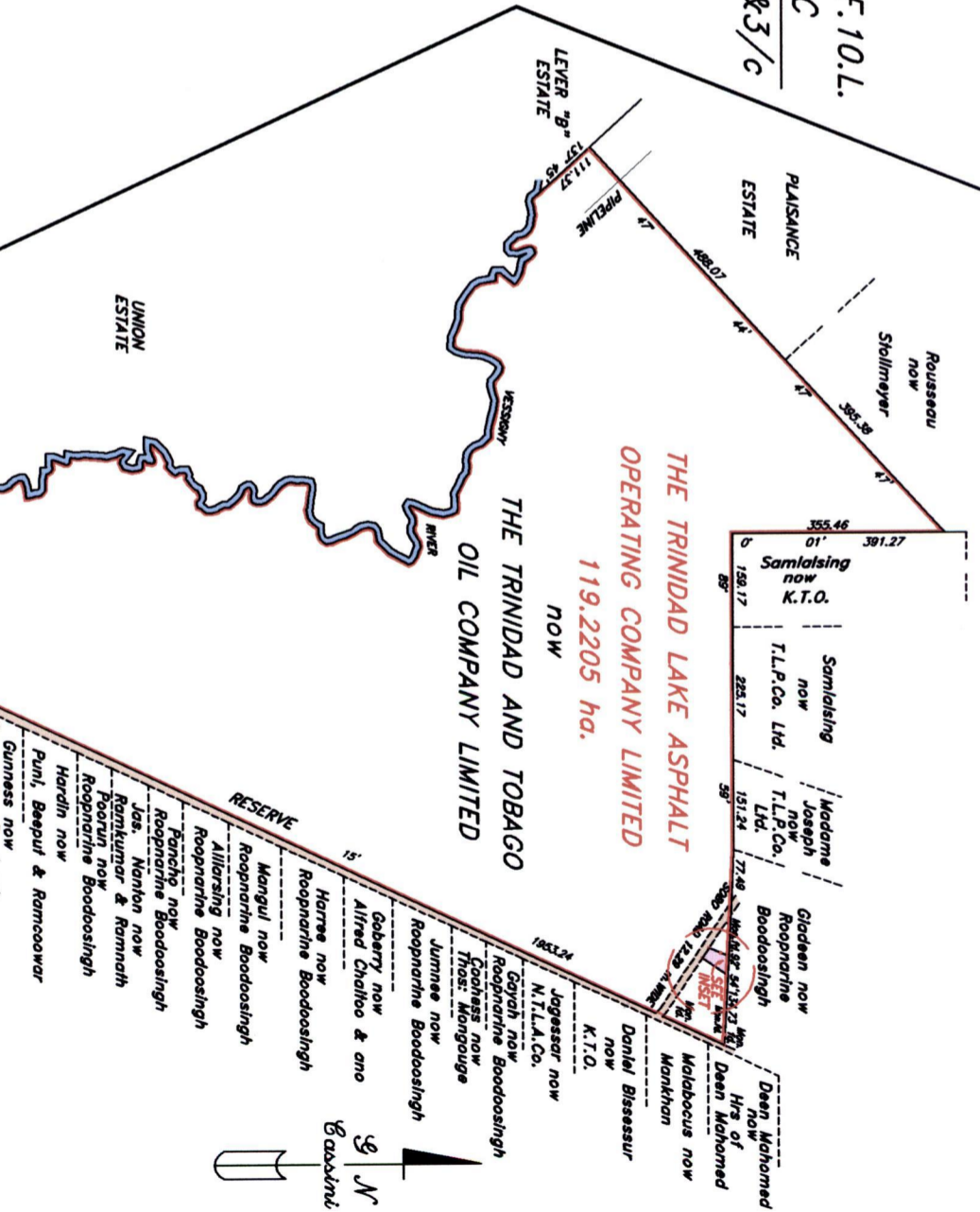

Approved *[Signature]*
Director of Surveys
2007-03-28

○ Denotes Iron puf, except otherwise stated.

Bearings are Cassini Grid based on Solar Observations.

Note: To obtain compass bearing add/subtract minute Distances are in metres.

PLAN of a Parcel of land coloured pink in the Ward of La Brea Containing one thousand one hundred and ten point six sq. metres.

Surveyed by me, with due authority, in February 1998.

In accordance with Regulation 25 (1) of the Land Surveyors' Regulations 1998,

I certify that this plan is correct.

Checked by *[Signature]* T.T.L.S.

Entered..... Trinidad and Tobago Land Surveyor *[Signature]* 30 20.07

