

RPO Vol. 51 Fol. 01  
CT. Vol. 4454 Fol. 93

Ward of Manzanilla  
County of St. Andrew  
Cadastral Sheet (E.3.E.), 26D  
4/c

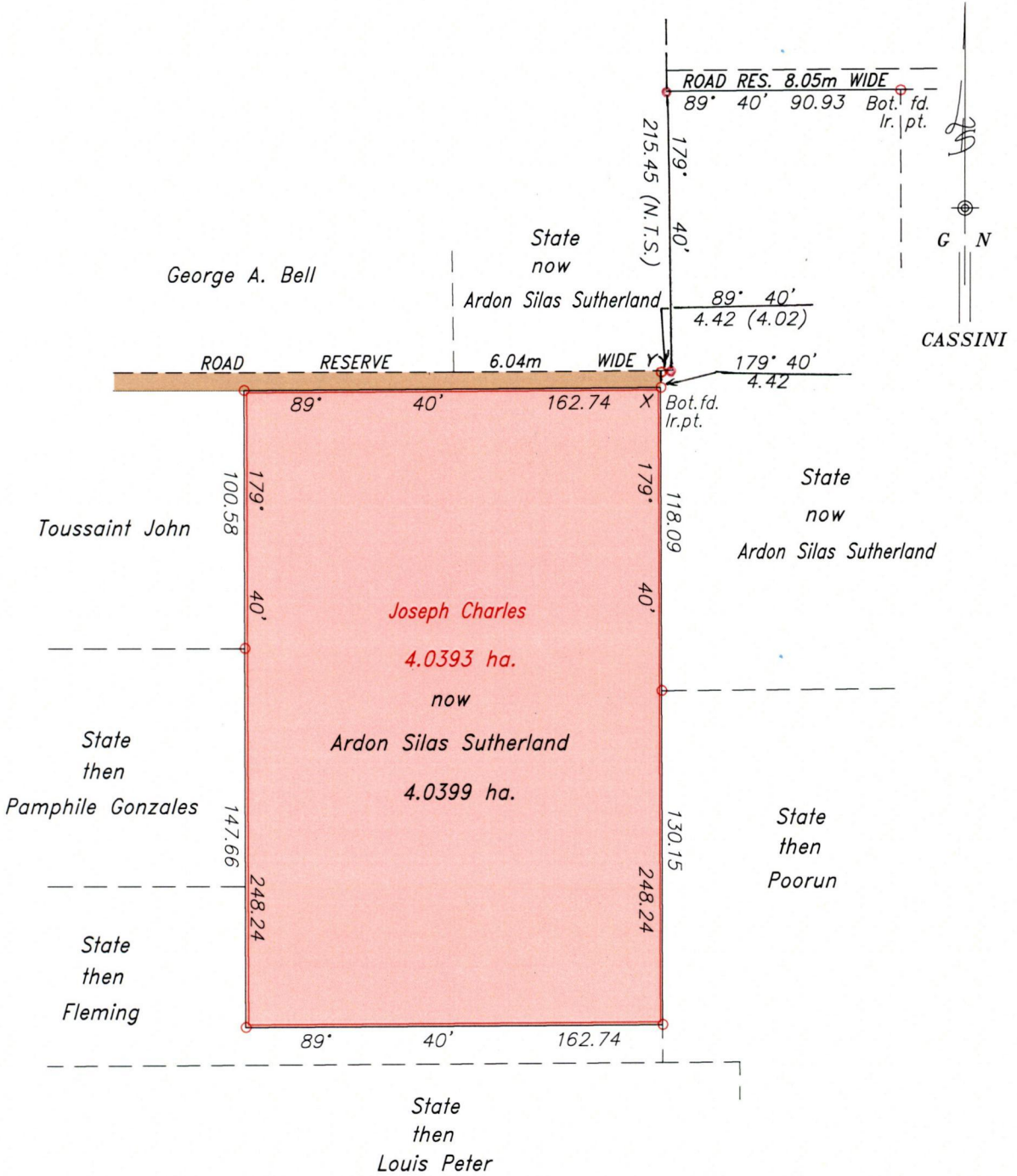

Approved..... *Tyrone Peng*  
 Director of Surveys  
 2007-9-7/1

Ref: Bk.162 :180  
 S.O. No. 459/99  
 SCALE 1:2500

○ Denotes Iron pt. except otherwise stated.

Note: Bearings are Cassini grid based on solar observations.  
 To obtain compass bearing add 20 minutes.

Distances are in metres.

Plan of a Parcel of land coloured pink in the Ward of Manzanilla

Containing four point zero three nine nine hectares

Surveyed by me, with due authority, from January - February 2002.

In accordance with Regulation 25(1) of the Land Surveyors' Regulations 1998,

I certify that this plan is correct.

Checked by..... *2007-10-10*.....

Entered .....

*Lenny Hanomansingh*  
 Trinidad & Tobago Land Surveyor



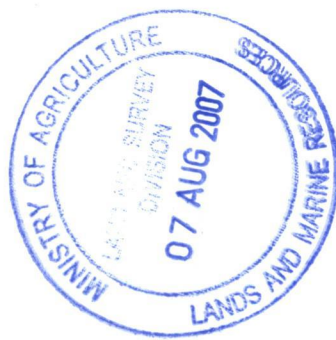



U.P.R.N No.....

R.P.O. Vol. 459

Fol. 603...

C.T. Vol. 2576

Fol. 129.....

R.E.57



Cadastral Sheet (C.22.1) 25F 1/c

Ward of Manzanilla

County of St. Andrew

13836

231

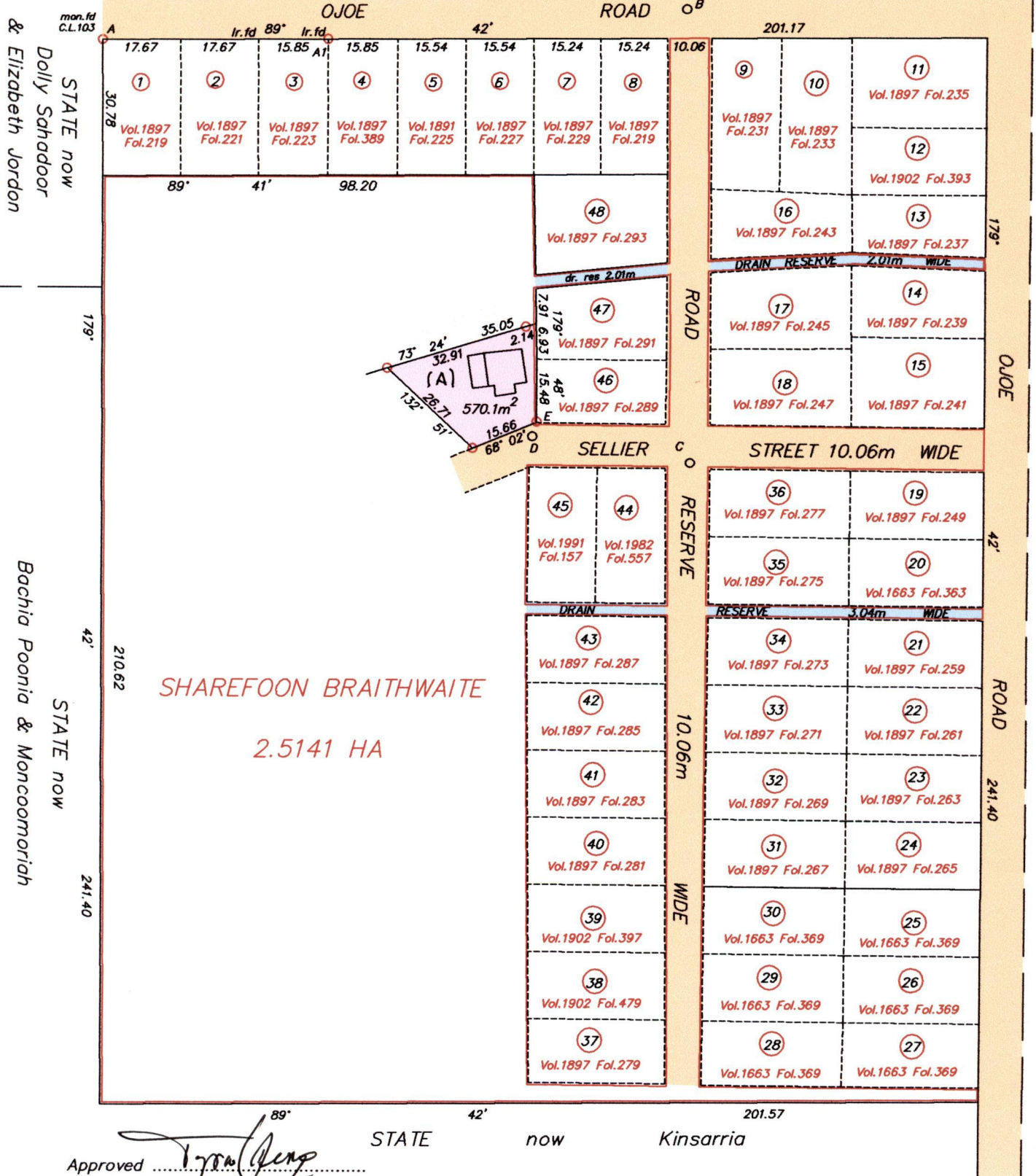

Approved *[Signature]*  
Director of Surveys  
2007-7-11

Bearings are Cassini Grid based on Solar Observations  
Note to obtain compass bearings add 18 minutes

SCALE 1/1250  
Distances are in metres

Plan of a Parcel of land coloured pink in the Ward of Manzanilla  
Containing five hundred and seventy point one square metres  
Surveyed by me, with due authority, in August 2005

STA	BEAR	DIST
A-B	86° 51'	133.15
A1-B	85° 04'	82.06
B-C	179° 11'	102.80
C-D	99° 23'	36.47
D-E	16° 35'	3.24

In accordance with Regulation 25 (1) of the Land Surveyors' Regulations 1998,

I certify that this plan is correct.

Checked by *[Signature]* 6/9/07

*[Signature]*

Entered on..... Trinidad and Tobago Land Surveyor. *[Signature]* 2007

LOT	AREA (S.F.)	NAME	CT.VOL.	FOL.
1	5858		1897	219
2	5858		1897	221
3	5252		1897	223
4	5252	S&R Manan	1897	389
5	5151		1897	225
6	5151		1897	227
7	5050		1897	229
8	5131	D. & I. Ramtahal	1901	473
9	5790		1897	231
10	5983		1897	233
11	6689		1897	235
12	5005	Kelvin Renalis	1902	393
13	4450		1897	237
14	5140		1897	239
15	6667		1897	241
16	4863		1897	243
17	5995		1897	245
18	5755		1897	247
19	5010		1897	249
20	5030	Dil Mohamed	1663	363
21	5040		1897	259
22	5040		1897	261
23	5040		1897	263
24	5040		1897	265

LOT	AREA (S.F.)	NAME	CT.VOL.	FOL.
25	5040	Ramdin & Ors	1663	369
26	5040	Ramdin & Ors	1663	369
27	4826	Ramdin & Ors	1663	369
28	4809	Ramdin & Ors	1663	369
29	5020	Ramdin & Ors	1663	369
30	5020	Ramdin & Ors	1663	369
31	5050		1897	267
32	5020		1897	269
33	5020		1897	271
34	5020		1897	273
35	5015		1897	275
36	5005		1897	277
37	4886		1897	279
38	5100	M. Michelle & A. Smith	1901	479
39	5100	Daniel E. Lewis	1902	397
40	5100		1897	283
41	5100		1897	285
42	5100		1897	287
43	5100		1897	287
44	5100	J. Solomon	1982	557
45	5100	Gladys Cato	1991	157
46	5182		1897	289
47	5344		1897	291
45	7344		1897	293

