

1386

1

R.P.O. Vol. 480
C.T. Vol.
C.T. Vol 5584

Fol. 403
Fol.
Fol 213
Henry

Ward of San Rafael
County of St. George
Karmtahal Cadastral Sheet D.10 E. 34C & 34F
4/c 2/a

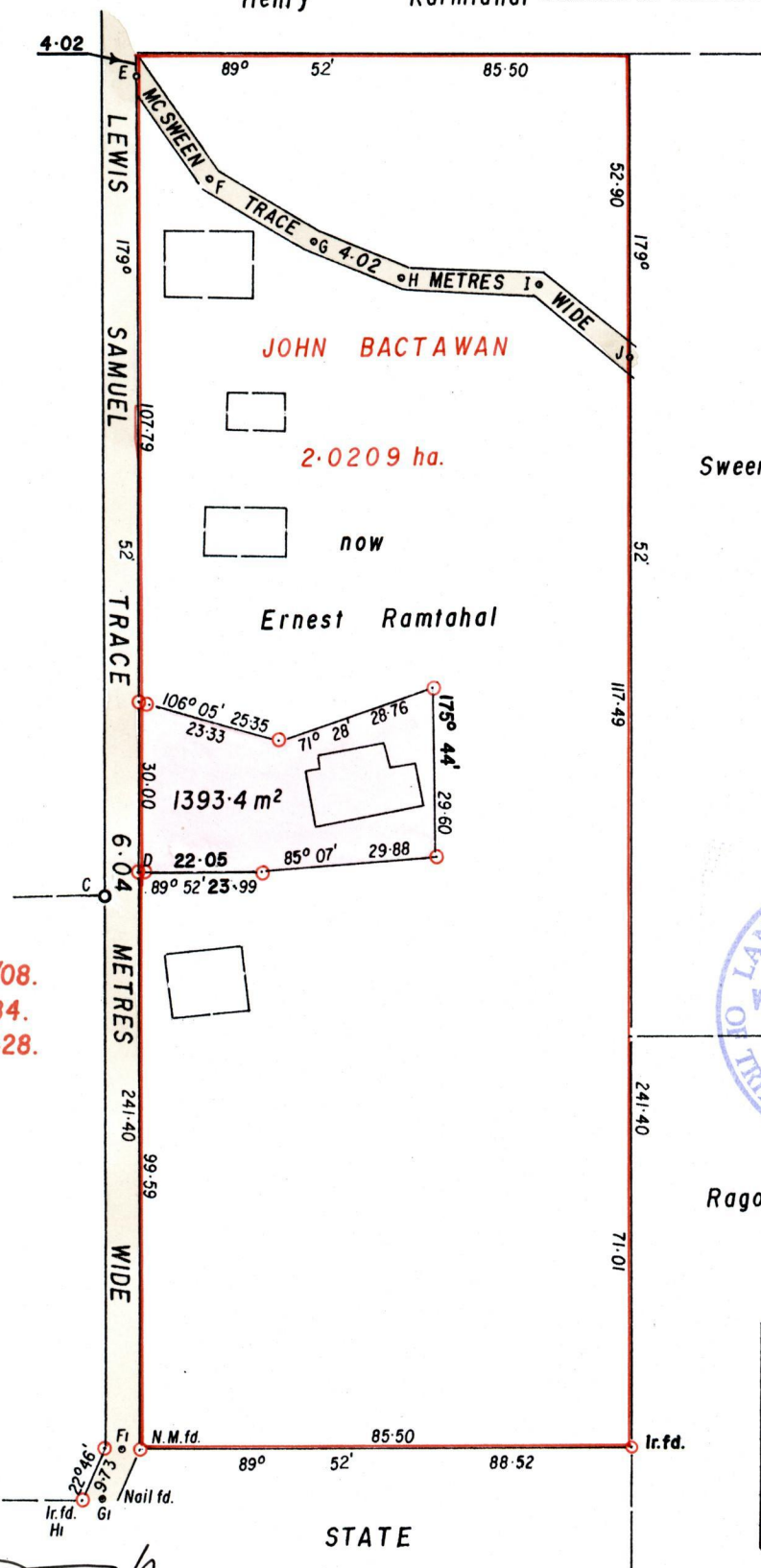

See Bk. 1151/08.
S.O. 57/84.
L. & S. 1/1/1428.



C - D	58° 36'	7.23
E - F	143° 55'	21.59
F - G	120° 11'	21.42
G - H	113° 08'	16.29
H - I	92° 48'	24.14
I - J	129° 10'	20.10
Gi - Fi	22° 46'	9.23
Hi - Gi	89° 53'	3.22

Approved *[Signature]*
Director of Surveys
2007-01-09

SCALE 1/1250
Distances are in metres

○ Denotes Iron put unless otherwise stated.
Bearings are Cassini Grid based on Solar Observations
PLAN of a Parcel of land coloured pink in the Ward of San Rafael
Containing one thousand three hundred and ninety-three point four square metres
Surveyed by me with due authority in March 1999
In accordance with Regulation 25 (1) of the Land Surveyors' Regulations 1998,
I certify that this plan is correct.
Checked by *[Signature]* 25/1/04

[Signature]

Entered Trinidad and Tobago Land Surveyor... 14th February 2005