

Process ID# 79992

U.P.R.N.....

To be brought under the provisions of The Real Property Ordinance

Cadastral Sheet B.19.P. ^{24C}/_{1/d}
Borough of Arima
County of St. George
Ref. Plan K.G.12

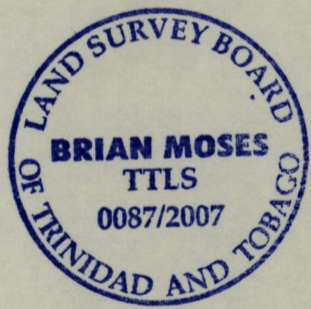
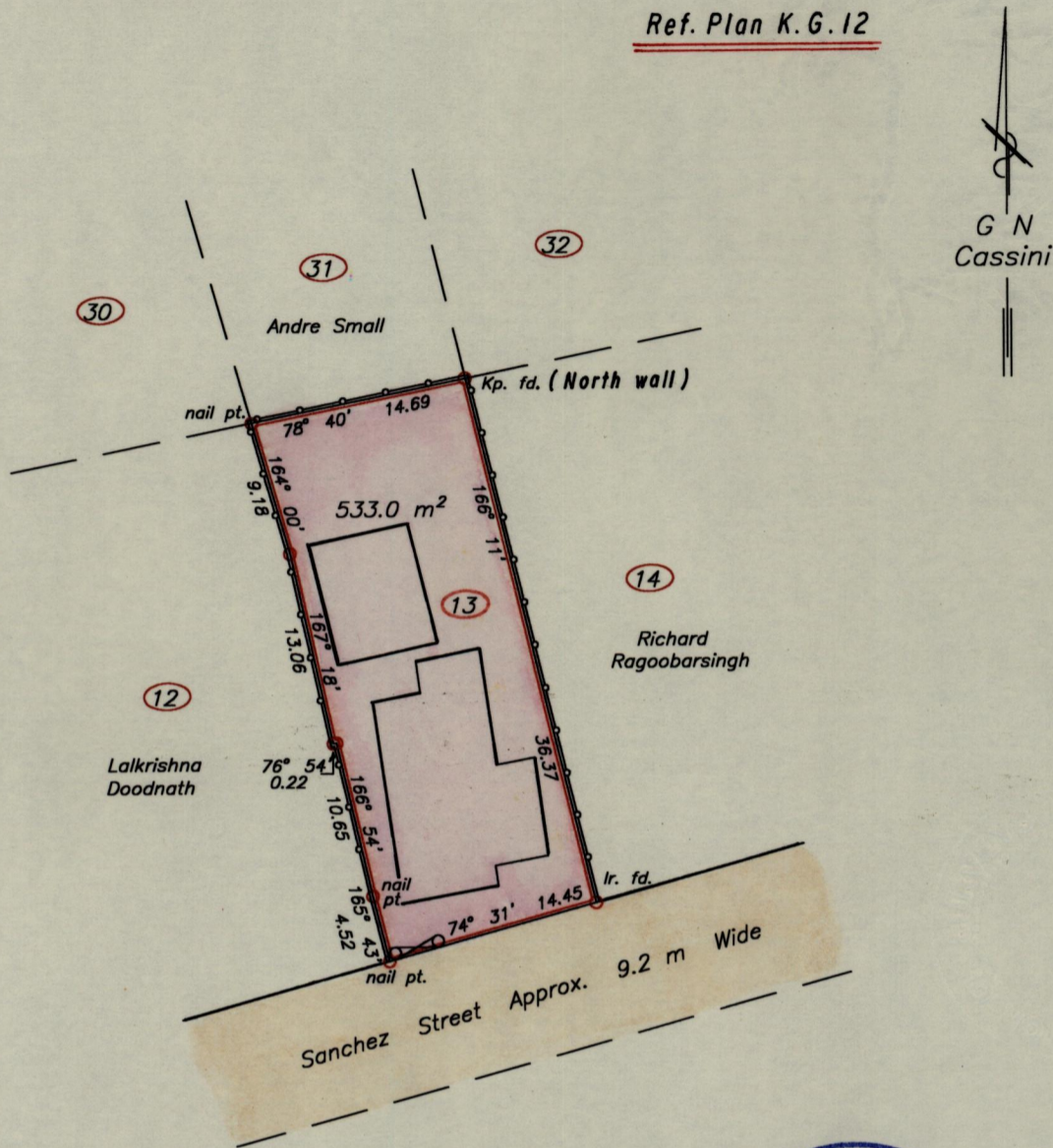

Approved *[Signature]*
 Director of Surveys
 2007.8.6

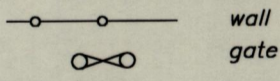

- Denotes Iron put unless otherwise stated
- Bearings are Cassini Grid based on Solar observations

SCALE 1:500
 Distances are in METRES

PLAN of a Parcel of land coloured pink in the Borough of Arima
 Containing five hundred and thirty three point zero square metres
 Surveyed by me, with due authority, on 24th May, 2006 for Jan Valley
 In accordance with Regulation 25 (1) of the Land Surveyors' Regulations 1998,
 I certify that this Plan is correct.

Checked by *[Signature]*
 Entered on
[Signature] T.T.L.S.
 Trinidad & Tobago Land Surveyor *[Signature]* 13th March 2007