

Cadastral Sheet B. 24. D. 1/d  
Borough of Arima  
County of St. George

To be brought under the provisions of the Real Property Ordinance

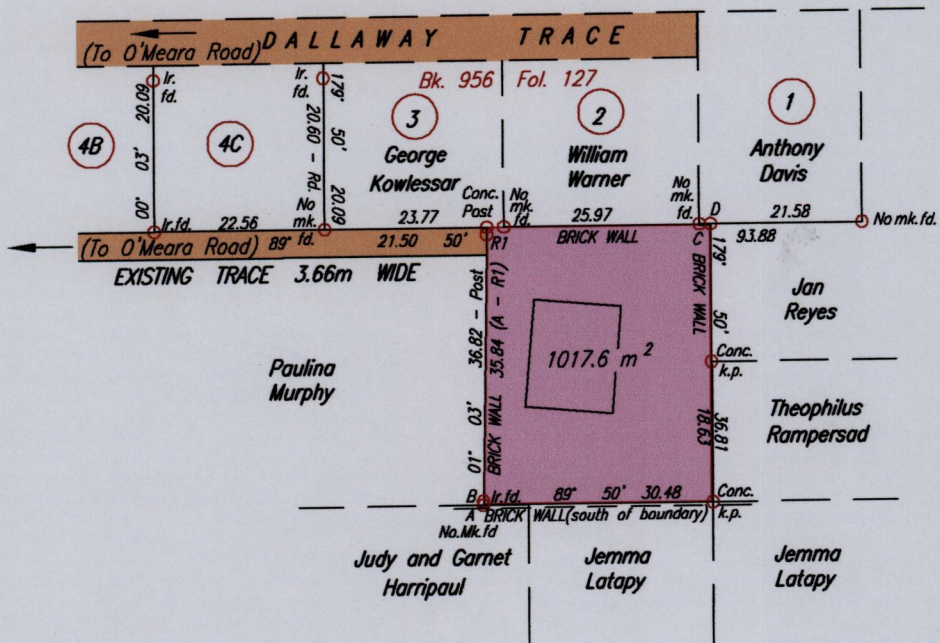

**LEGEND**

A - B	01° 03'	0.53
C - D	89° 50'	1.46



Approved ..... *Tyrone...*  
Director of Surveys  
7.1.7.12

SCALE 1:1000  
Distances are in METRES

- Denotes Iron put except where otherwise stated
- Bearings are Cassini based on Solar Observations

**PLAN of a Parcel of land coloured pink in the Borough of Arima**  
Containing one thousand and seventeen point six square metres  
Surveyed by me, with due authority, on September 3rd, 2001 for Bagmati Kowlessar and Gail Kowlessar  
In accordance with Regulation 25 (1) of The Land Surveyors' Regulations 1998,  
I certify that this plan is correct.

Checked by *[Signature]* 2007-7-10

Entered on ..... *[Signature]* 30th April 2007  
Trinidad & Tobago Land Surveyor  
C:\LESS 2002\TRINIDAD\RAMPERSAD THEOPHILUS\dwg FILE NO: R018