

63C
2/b

Cadastral Sheet G.8.D. 63C
Ward of Naparima 2/b
County of Victoria

To be brought under the Provisions of the
Real Property Ordinance
Vide Bk.1217 fol 128

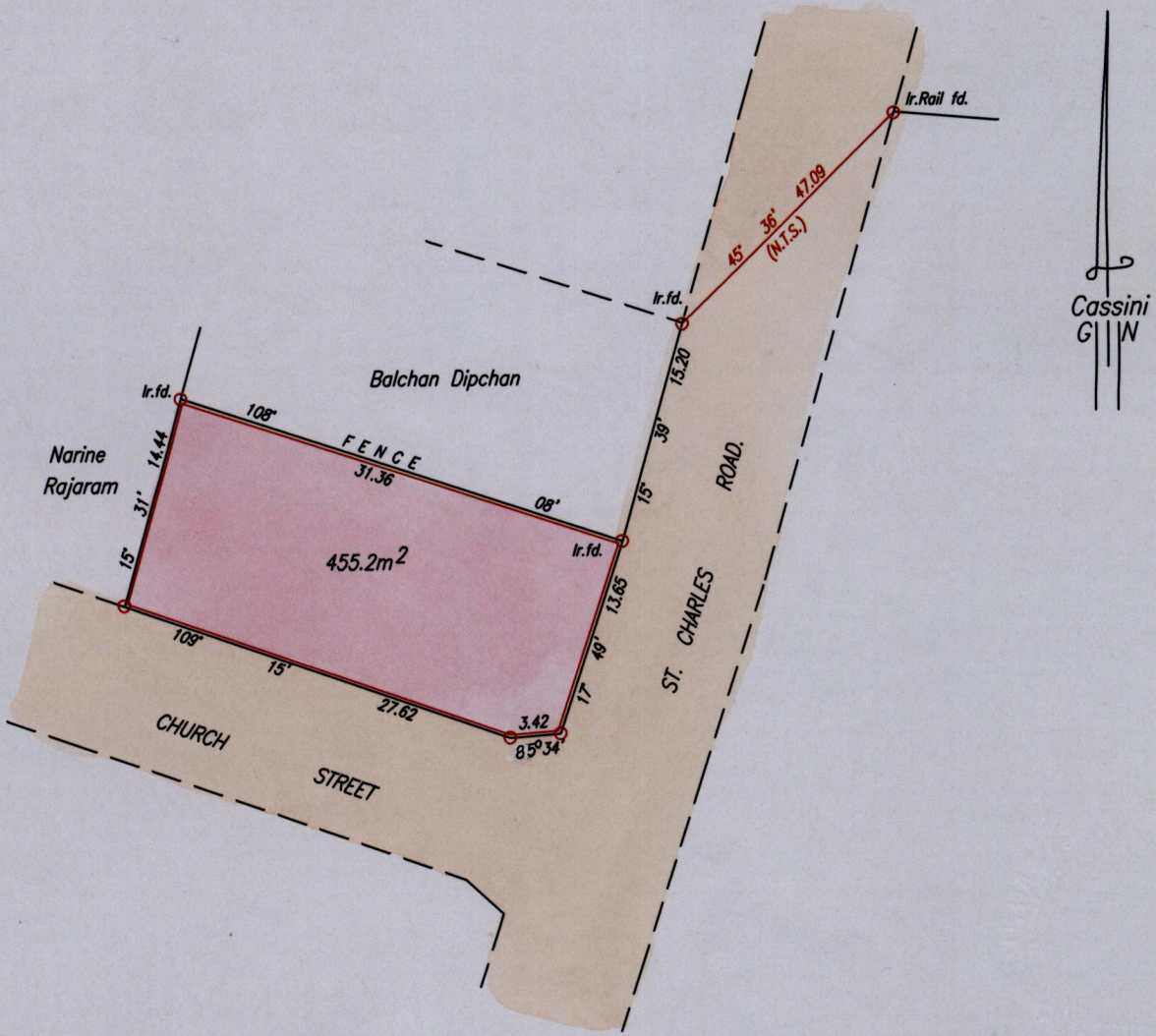

Approved *[Signature]*
 Director of Surveys
 2007-6-18

SCALE 1:500
 Distances are in metres

○ Denotes Iron put except where otherwise stated
 Bearings are Cassini Grid based on Solar Observations
 PLAN of a Parcel of land coloured pink in the Ward of Naparima
 Containing four hundred and fifty five point two square metres.
 Surveyed by me, with due authority, on 21st. March, 2007 for James Dick.
 In accordance with Regulation 25 (1) of the Land Surveyors' Regulations 1998,
 I certify that this plan is correct.

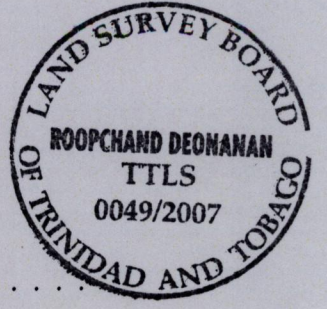

Checked by *[Signature]* 2007-06-12
 Entered on
 Trinidad & Tobago Land Surveyor. *[Signature]* 3rd April 2007.
 PATH = EV700 D:\Drawings07\JDick.dwg.