

TO BE BROUGHT UNDER THE PROVISIONS
OF THE REAL PROPERTY ORDINANCE

Process ID# 79799

1385

Cadastral Sheet B.24.D, 24C
Borough of Arima 1/c
County of St. George

5

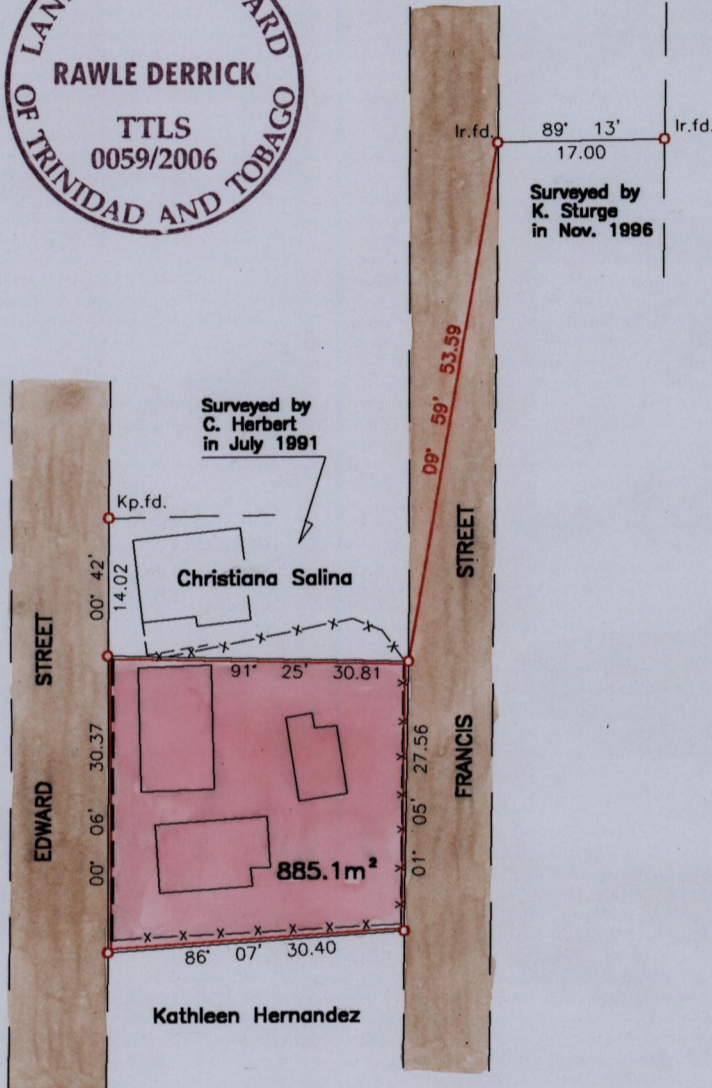

Wall Fence — — —
Wire Fence -x-x-x

Approved *[Signature]*
Director of Surveys
2006.12.04

SCALE 1/750
Distances are in Metres

○ Denotes Iron put except otherwise stated
Bearings are Cassini Grid based on Solar Observations
Plan of a Parcel of land coloured pink in the Borough of Arima
Containing eight eight five point one square metres
Surveyed by me with due authority, on 9th October, 2000 for Francis and Rosetta Doonie
In accordance with Regulation 25 (1) of the Land Surveyors' Regulations 1998,
I certify that this plan is correct.

Checked by *[Signature]* 30/11/06 *[Signature]* Rawle Derrick

Entered..... Trinidad & Tobago Land Surveyor *[Signature]* April 06 2006