

To be brought under the provisions of the Real Property Ordinance

Cadastral Sheet G.4.K. 54D 2/c Ward of Savana Grande County of Victoria.

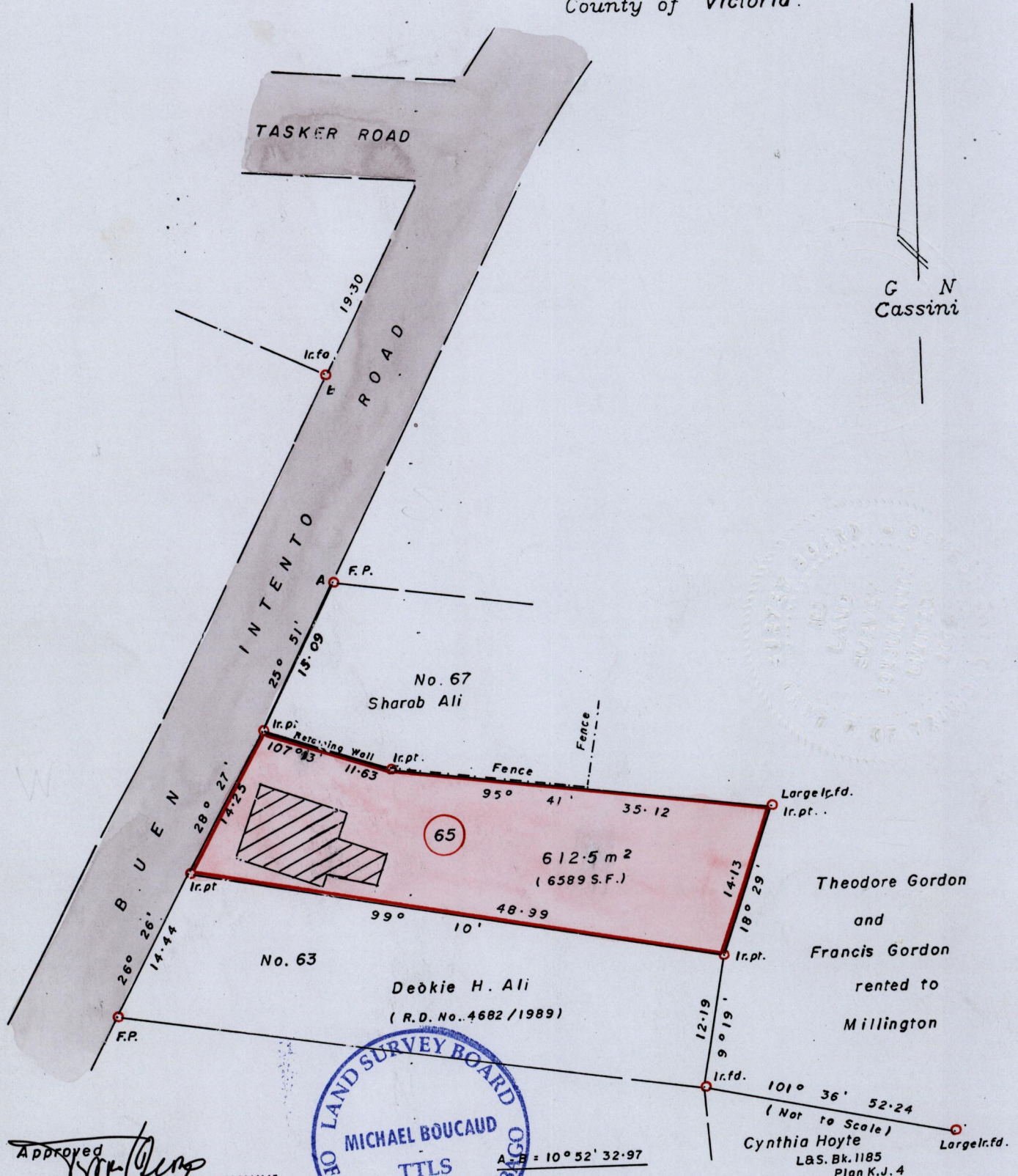

Approved [Signature] Director of Surveys 2007 03 20

MICHAEL BOUCAUD T.T.L.S. 0046/2006

SCALE : 1 / 500

Note: To obtain compass bearings add 2 minutes.

Distances are in metres

PLAN of a Parcel of land coloured pink in the Ward of Savana Grande Containing six hundred and twelve point five square metres Surveyed by me with due authority in 7th May 2002 for Hildred Mc Donald.

In accordance with Regulation 25(1) of the Land Surveyors' Regulations 1998.

I certify that this plan is correct

Checked by [Signature] 2007-3-15

Entered.....

[Signature] T.T.L.S. 13th March 2006 Trinidad & Tobago Land Surveyor