

TO BE BROUGHT UNDER THE PROVISIONS
OF THE REAL PROPERTY ORDINANCE

Cadastral Sheet I.15.E, 3H
Ward of Tobago
Parish of St. Paul

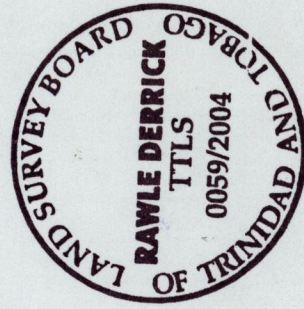
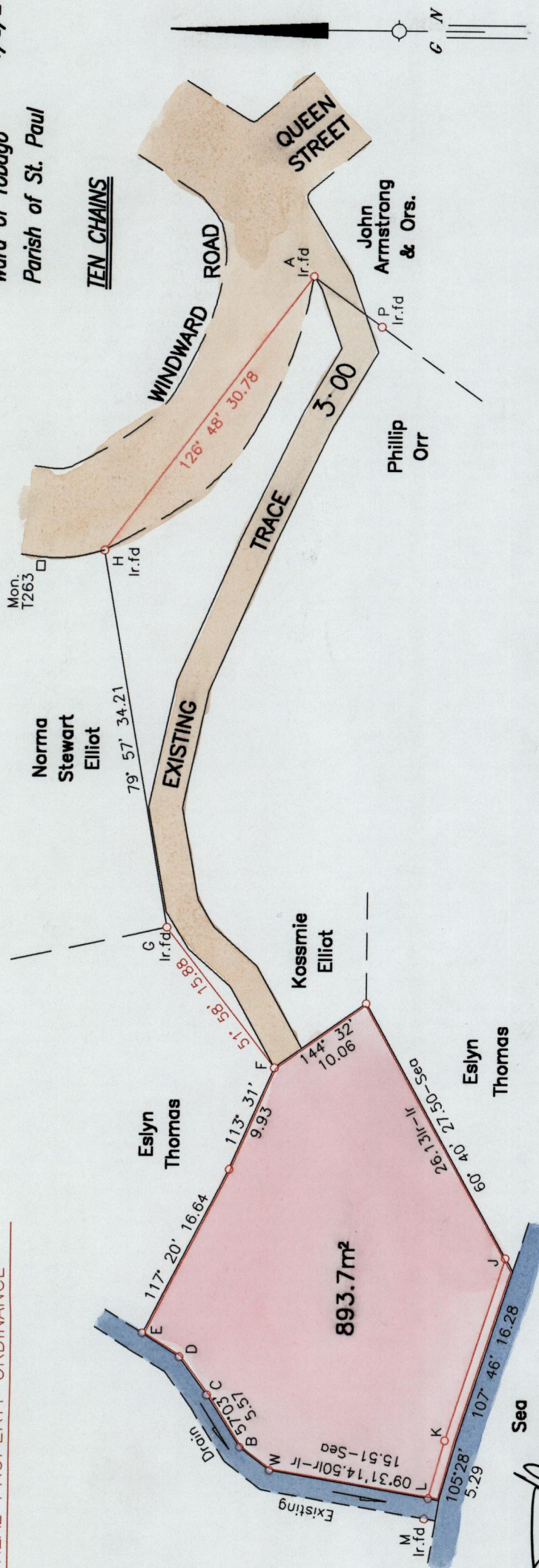

W-B	37° 32'	3.42
C-D	53° 45'	4.24
D-E	32° 06'	3.96
J-K	287° 46'	17.23
K-L	285° 28'	5.41
L-M	280° 59'	1.85
A-P	216° 03'	7.63
A-T263	312° 42'	35.55

SCALE 1/500
Distances are in Metres

Approved.....
Director of Surveys

○ Denotes Iron put except otherwise stated
Bearings are Cassini Grid based on Solar Observations
Plan of a Parcel of land coloured pink in the Ward of Tobago
Containing eight nine three point seven square metres
Surveyed by me with due authority, on January 19, 2004 for George Mc Call
In accordance with Regulation 25 (1) of the Land Surveyors' Regulations 1998,
I certify that this plan is correct.

Checked by.....
Entered.....
Trinidad & Tobago Land Surveyor
February 23, 2004
Path=C:\Sdata\Proj\G. Mc Call\Rawborough)

Rawle Derrick