

Process ID # 80344

U.P.R.N.....  
To be brought under the Provisions  
of the Real Property Ordinance

Ward of Naparima  
County of Victoria  
Cadastral Sheet C.3. K. 53.F.  
1/d

Reg. Deed # 2533 / 1968

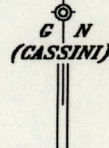
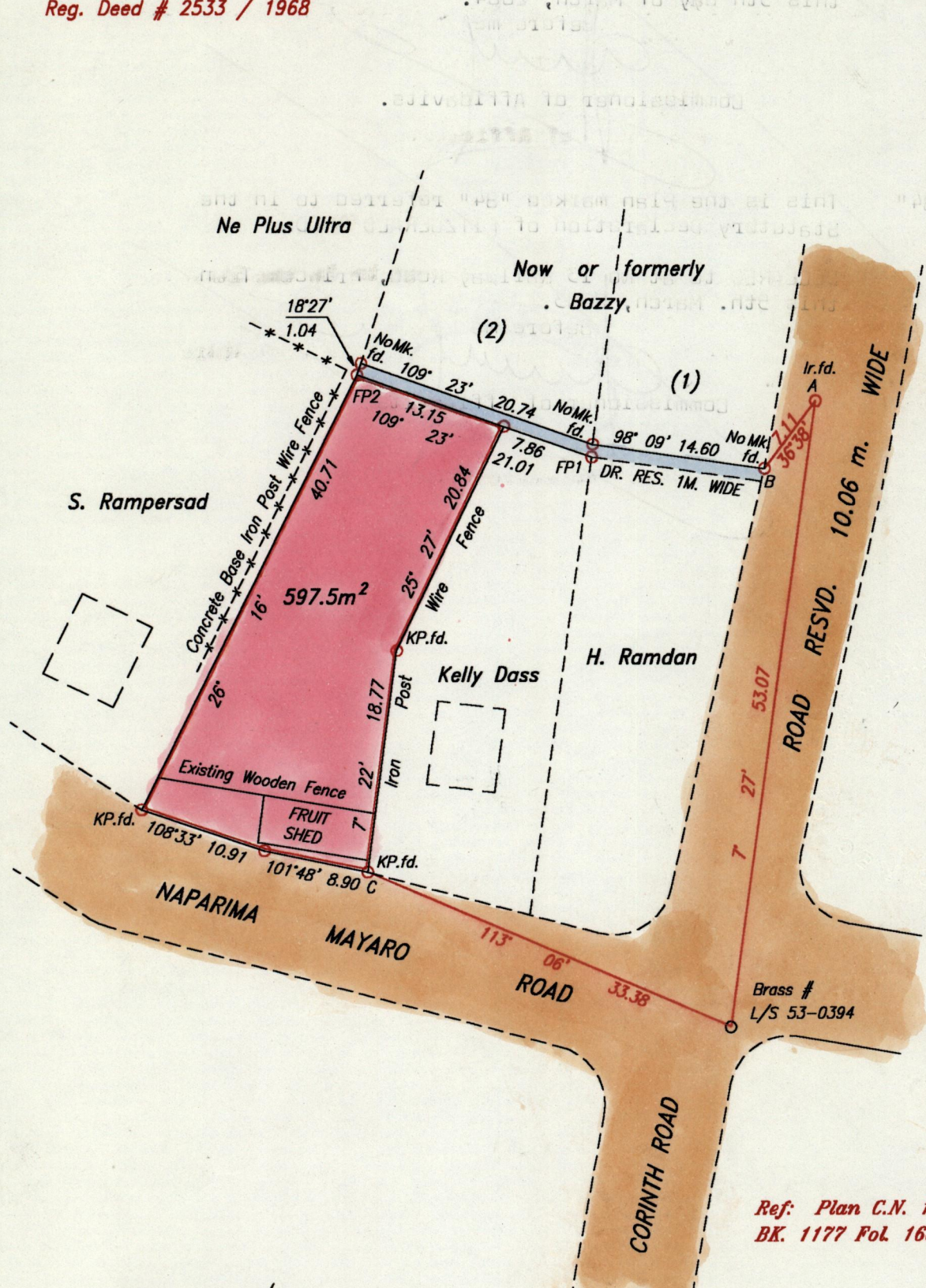

Ref: Plan C.N. 16  
BK. 1177 Fol. 163

Approved .....  
Director of Surveys

SCALE 1/500

○ Denotes Iron put except stated otherwise.

Note : To obtain compass bearing - 2 minutes.

Distances are in metres

Plan of a Parcel of land coloured pink in the Ward of Naparima  
Containing five hundred and ninety seven point five square metres

Surveyed by me with due authority, on January 9, 1999 at the request of Fitzgerald Foods  
In accordance with Regulation 25 (1) of the Land Surveyors' Regulations 1998,  
I certify that this plan is correct.

Checked by ..... 22/1/07

Entered .....

.....  
Trinidad & Tobago Land Surveyor..... 2/12

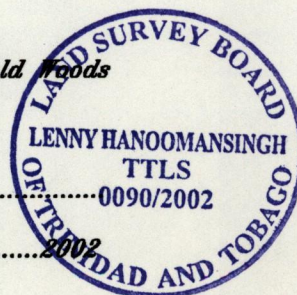



"A4" This is the Plan marked "A4" referred to in the Statutory Declaration of LENNY HANDMANSINGH  
DECLARED to at No 13 Railway Road, Princes Town  
this 5th day of March, 2004.

Before me

Commissioner of Affidavits.



"B4" This is the Plan marked "B4" referred to in the Statutory Declaration of FITZGERALD WOODS  
DECLARED to at No 13 Railway Road, Princes Town  
this 5th. March, 2003.

Before me

Commissioner of Affidavits

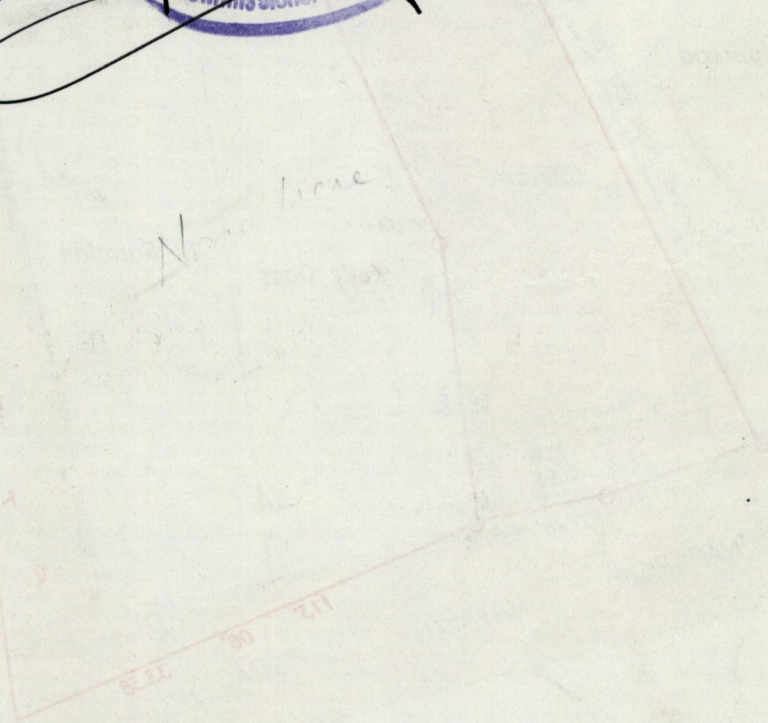
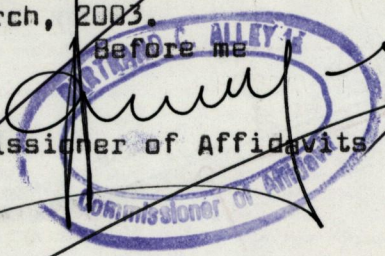

1385/42  
-2 APR 2003  
Lands and  
Surveys  
Division