

City of San Fernando
County of Victoria

Cadastral Sheet (G.3.E), 53E
S.E. 2/d

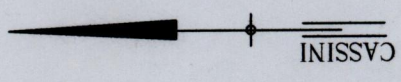

Process ID# 79787

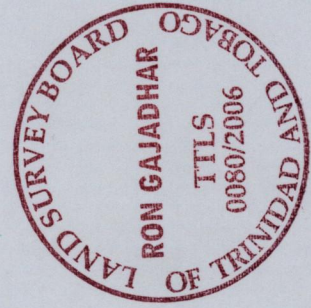
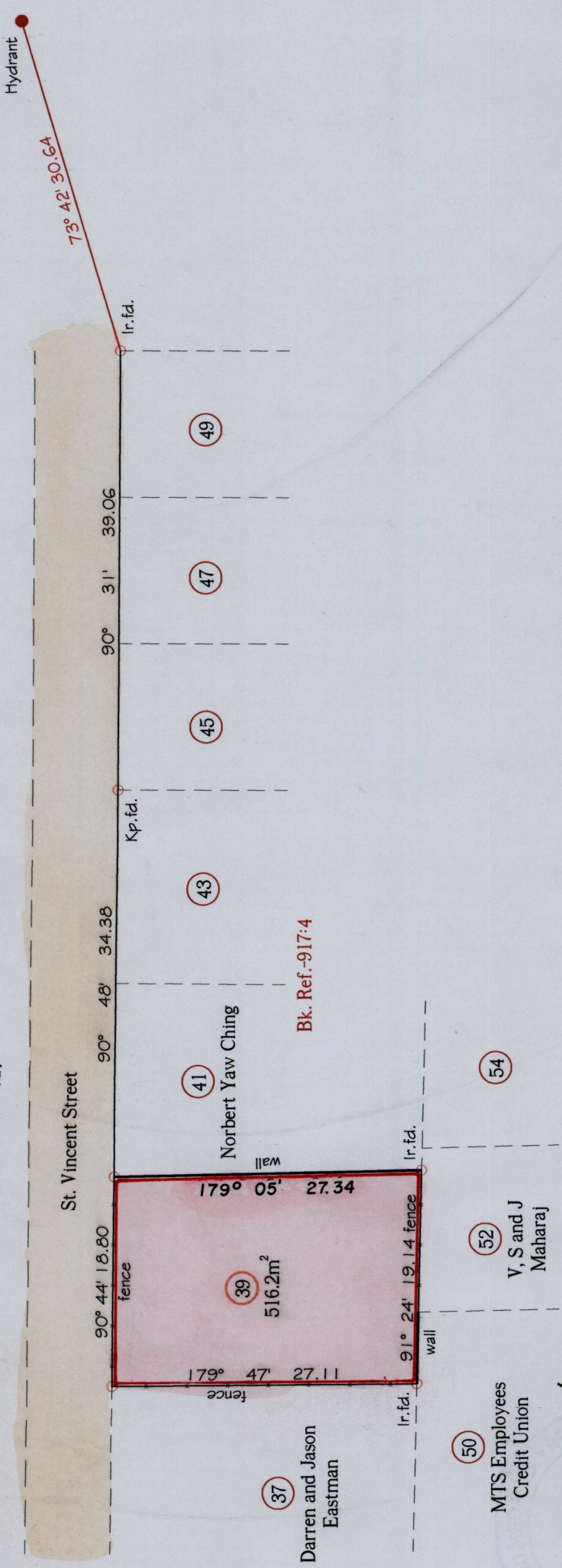

SCALE 1:500

R.P.O Vol. Fol.
C.T. Vol. Fol.
To be brought under the Provisions of
the Real Property Ordinance

Approved.....
[Signature]
Director of Surveys
2006.12.04

○ Denotes Iron put except otherwise stated.
Note: Bearings are Cassini grid based on solar observations. Distances are in metres.
Plan of a Parcel of land coloured pink in the City of San Fernando.
Containing five hundred and sixteen point two meters square.

Surveyed by me with due authority, in December 1st, 2005 for Louis Joseph.

In accordance with Regulation 25(1) of the Land Surveyors' Regulations 1998,

I certify that this plan is correct.

[Signature]

Checked by.....
[Signature]

Entered
Trinidad & Tobago Land Surveyor 20.02.2006.