

To be brought under the provisions of the REAL PROPERTY ORDINANCE

Cadastral Sheet 1.14.0
Ward of Tobago
Parish of St. Mary

U.P.R.N.....
GLAMORGAN

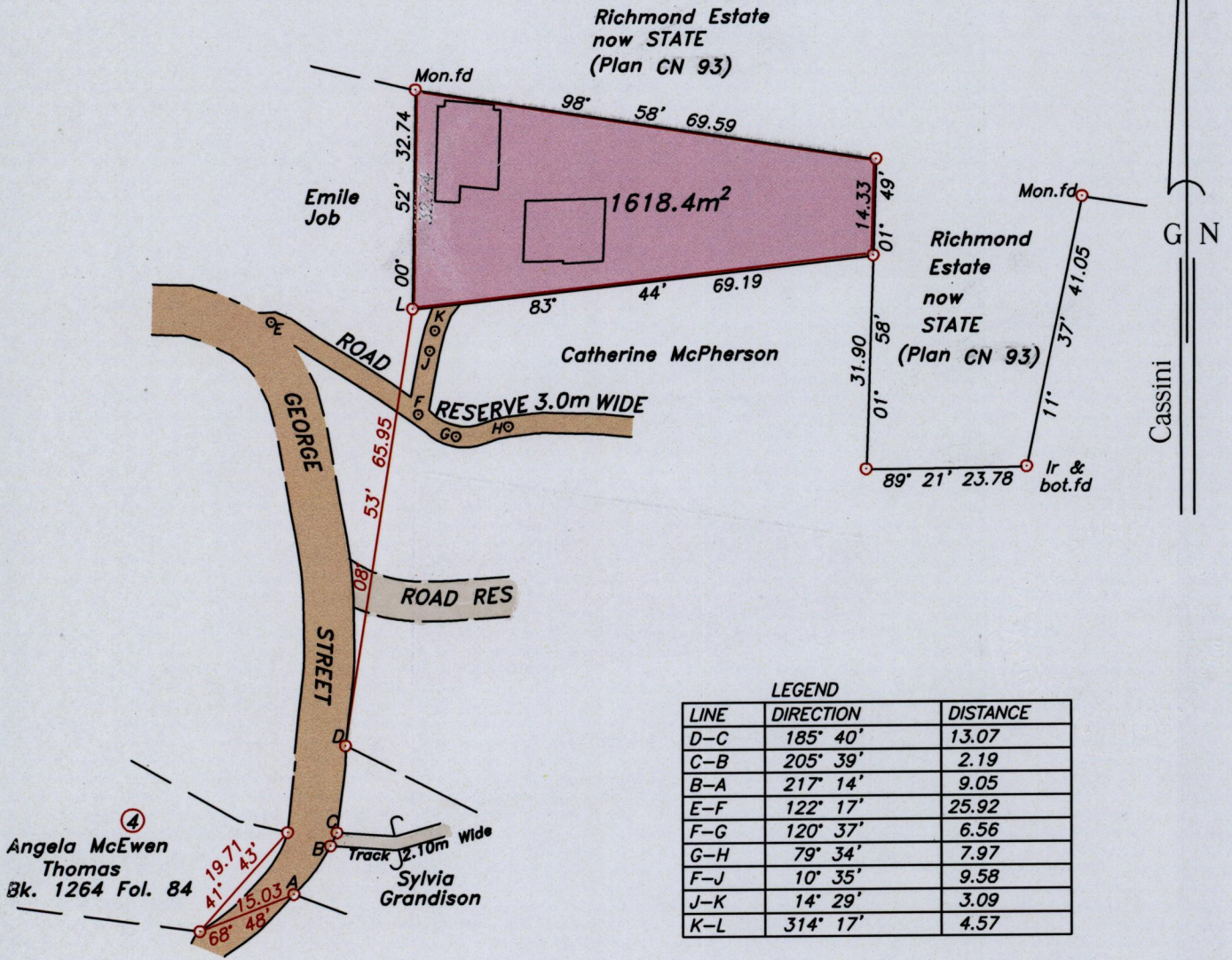

Approved *[Signature]*
Director of Surveys
2007-02-27

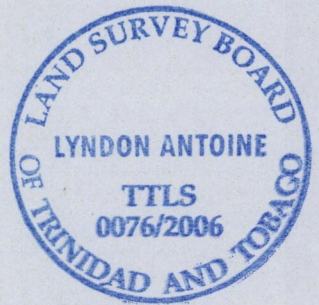

SCALE 1:1000

○ Denotes iron found, except otherwise stated.
○ Denotes peg put.

Bearings are grid based on solar observations

Distances are in metres

PLAN of a parcel of land coloured pink in the Ward of Tobago

Containing one thousand six hundred and eighteen point four square metres.

Surveyed by me, with due authority on 17th February 2006 for Esther McPherson & Orville McPherson

In accordance with Regulation 25 (1) of the Land Surveyors' Regulations 1998, I certify that this plan is correct.

Checked by... *[Signature]* 13/2/07
Entered.....

[Signature]
Lyndon Antoine

Trinidad & Tobago Land Surveyor..... 21st March2006.