

To be brought under the provisions of the REAL PROPERTY ORDINANCE

U.P.R.N No..... BELLE GARDEN

Cadastral Sheet 1.14.K Ward of Tobago Parish of St. Paul

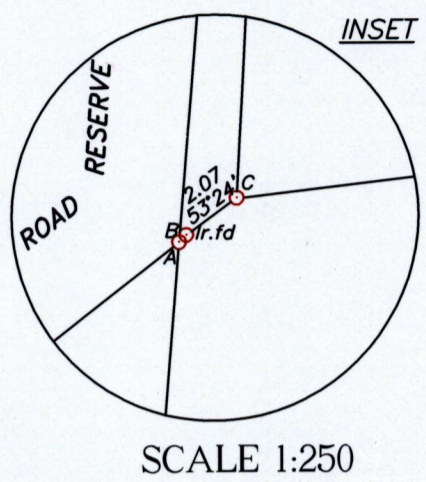
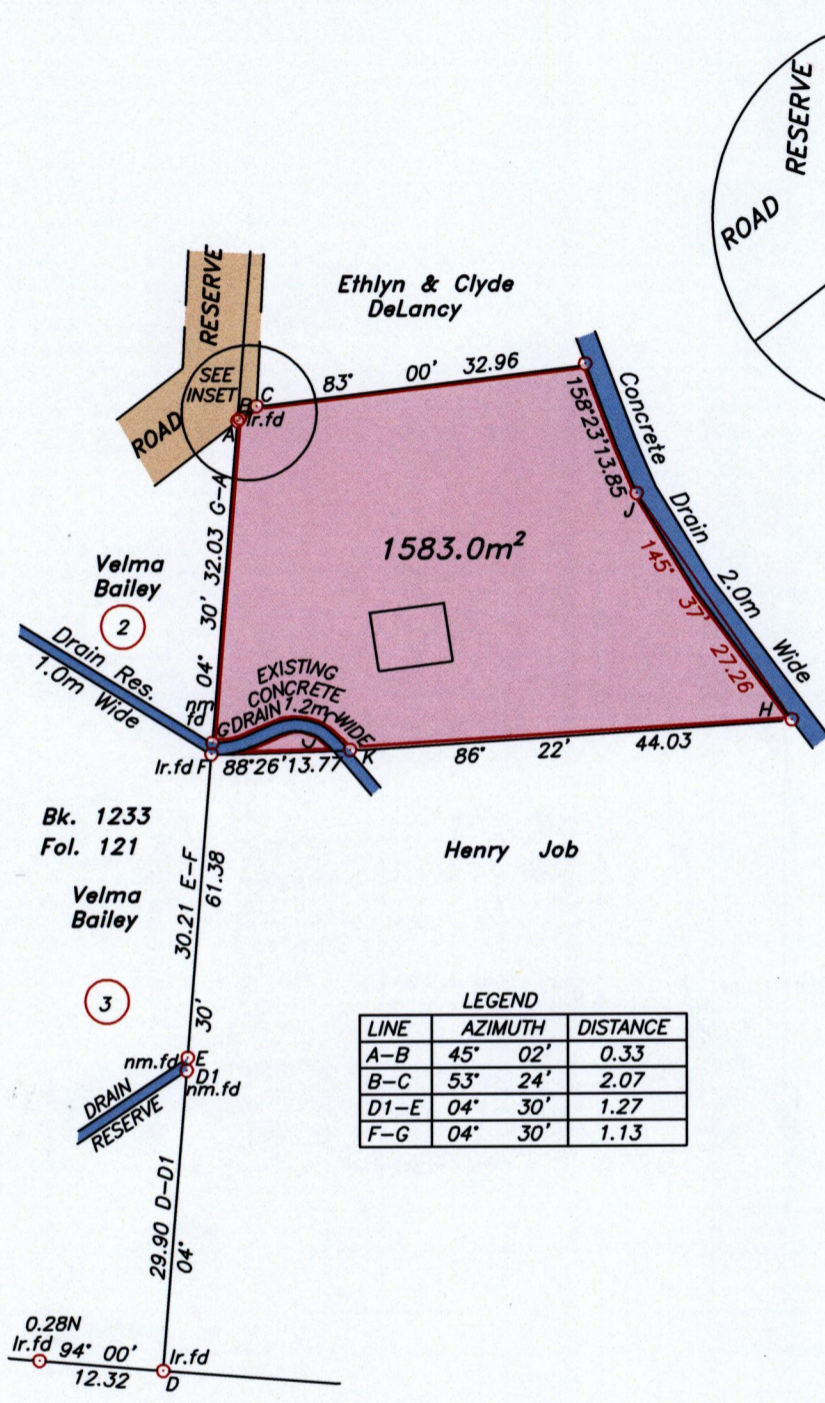

SCALE 1:250

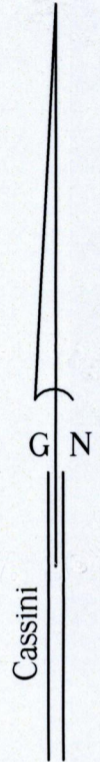

LEGEND

LINE	AZIMUTH	DISTANCE
A-B	45° 02'	0.33
B-C	53° 24'	2.07
D1-E	04° 30'	1.27
F-G	04° 30'	1.13

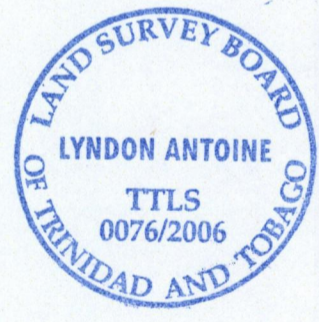

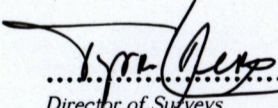
Approved 
 Director of Surveys
 2007-02-22

Denotes iron put, except otherwise stated.

Bearings are grid based on solar observations

Distances are in metres

SCALE 1:750

PLAN of a parcel of land coloured pink in the Ward of Tobago
 Containing one thousand five hundred and eighty three point zero square metres.
 Surveyed by me, with due authority on 6th May 2005 for Medrilla Bacchus &
 Medrilla Anna Bacchus

In accordance with Regulation 25 (1) of the Land Surveyors' Regulations 1998, I certify that this plan is correct.

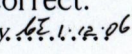
Checked by  1.12.06
 Entered

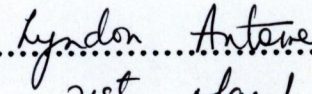
 21st March

Trinidad & Tobago Land Surveyor.....2006.

