

To be brought under the provisions of the REAL PROPERTY ORDINANCE

Cadastral Sheet $I.10.C. \frac{3B}{5/c}$
 Ward of Tobago
 Parish of St. John.
 Vide Bk. 1149:96

U.P.R.N.....

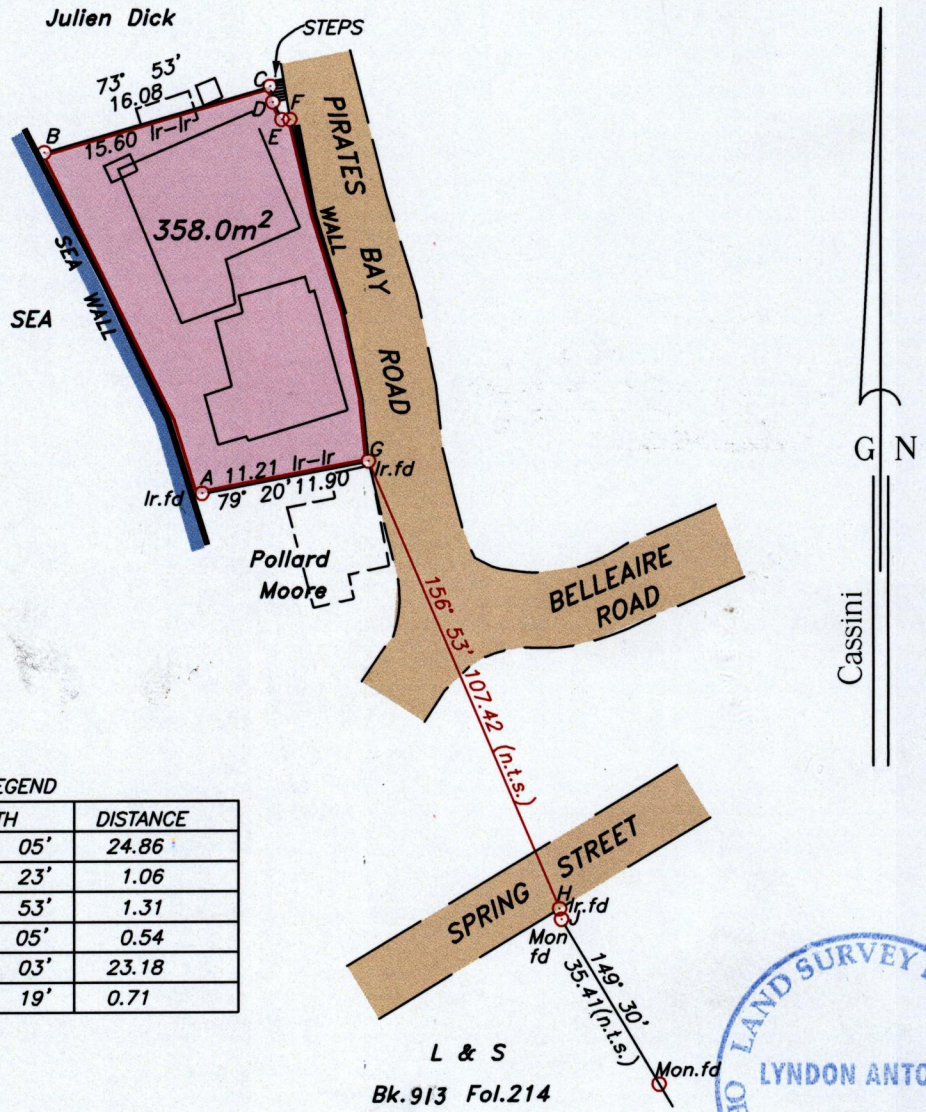

LEGEND

LINE	AZIMUTH	DISTANCE
A-B	335° 05'	24.86
C-D	170° 23'	1.06
D-E	152° 53'	1.31
E-F	90° 05'	0.54
F-G	167° 03'	23.18
H-J	169° 19'	0.71

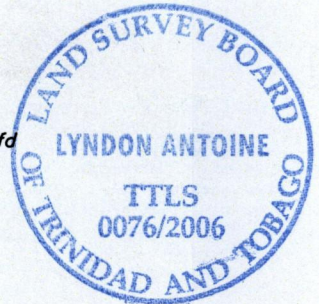

Approved *[Signature]*
 Director of Surveys
 2007-02-13

○ Denotes iron put, except otherwise stated.

SCALE 1:500

Bearings are grid based on solar observations

Distances are in metres

PLAN of a parcel of land coloured pink in the Ward of Tobago
 Containing three hundred and fifty eight point zero square metres.
 Surveyed by me, with due authority on 1st October 2004 for Shirley Wallace.
 In accordance with Regulation 25 (1) of the Land Surveyors' Regulations 1998, I certify that this plan is correct.

Checked by *[Signature]* 2007-2-9
 Entered.....

[Signature]
 12th December

K. Albat Trinidad & Tobago Land Surveyor..... 2006.
 Path: \\Main\Q\W093\SWALLACE.DWG

11-7-2014

