

To be brought under the provisions of the REAL PROPERTY ORDINANCE

Cadastral Sheet I.16.L 1F/5/a
Ward of Tobago
Parish of St. Patrick

U.P.R.N.....
BETHEL

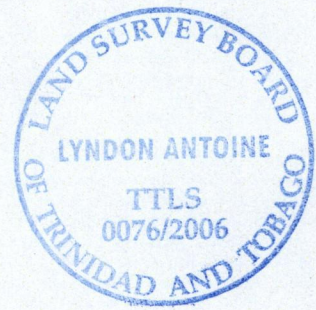
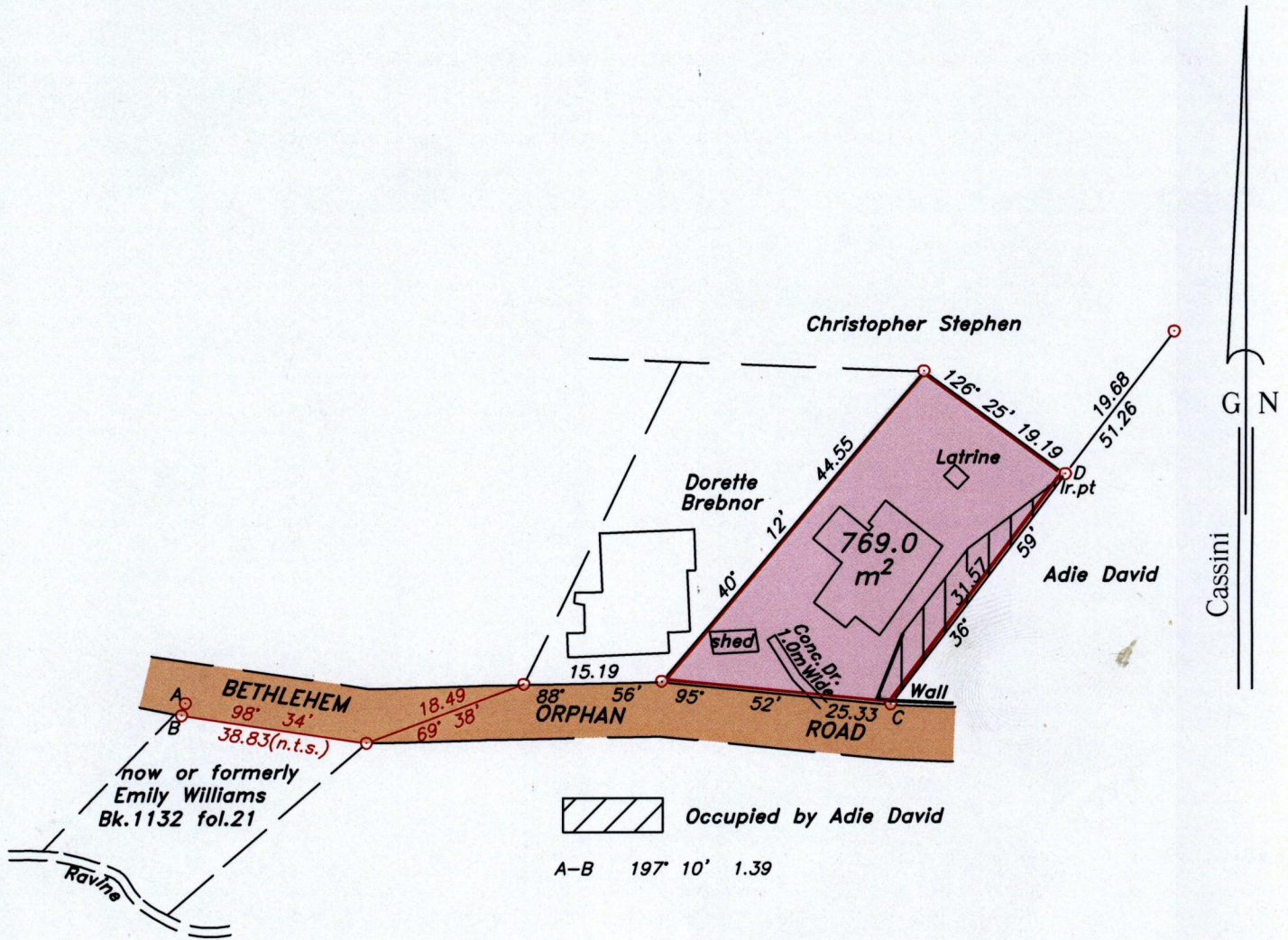

Approved [Signature]
Director of Surveys
2007-07-26

Denotes iron found, except otherwise stated.

Bearings are grid based on solar observations

Distances are in metres

SCALE 1:750

PLAN of a parcel of land coloured pink in the Ward of Tobago
Containing seven hundred and sixty nine point zero square metres.
Surveyed by me, with due authority on 18th November 2005 for Agatha Guy
In accordance with Regulation 25 (1) of the Land Surveyors' Regulations 1998, I certify that this plan is correct.

Checked by [Signature] 27/11/06

Entered [Signature]

K. Abel
7-7-2014

Trinidad & Tobago Land Surveyor [Signature] 5th October 2005

path: \\Main\05Survey\G108\AGUY.DWG

