

Process ID# 80269

To be brought under the Provisions of the  
Real Property Ordinance

Cadastral Sheet G.9.F. 64A  
Ward of Savana Grande  
County of Victoria

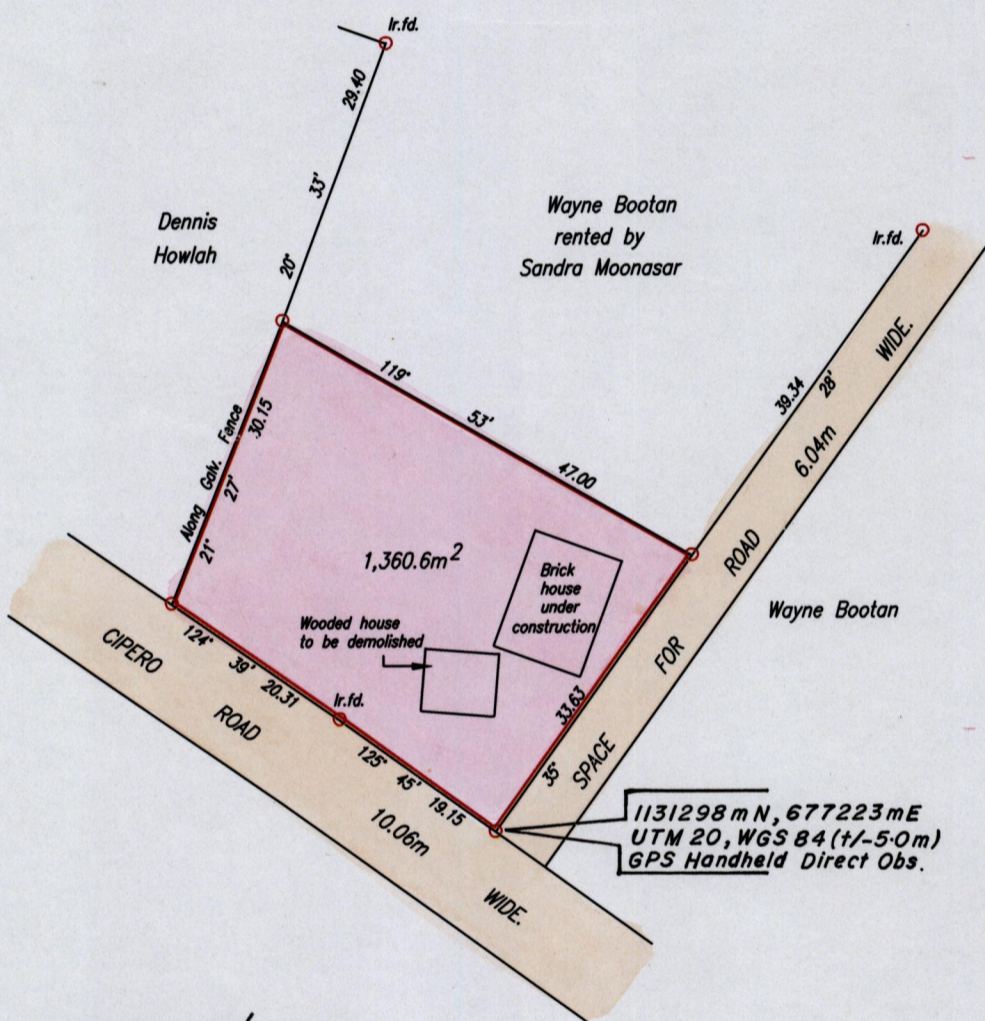

Approved *[Signature]*  
Director of Surveys  
2008.11.27

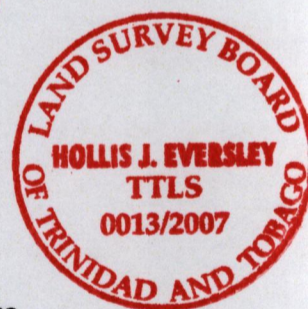

SCALE 1:750

Distances are in metres

○ Denotes Iron put except otherwise stated  
 Bearings are Cassini Grid based on Solar Observations  
 PLAN of a Parcel of land coloured pink in the Ward of Savana Grande.  
 Containing one thousand, three hundred and sixty point six square metres.  
 Surveyed by me, with due authority, on 6th. September, 2007 superceeds Survey in Dec. 2002  
 for Sandra C. Moonasar, Russell R. Moonasar & Nisha R. Moonasar.  
 In accordance with Regulation 25 (1) of the Land Surveyors' Regulations 1998,  
 I certify that this plan is correct.

Checked by *[Signature]* 08/09/13

*[Signature]*

Entered on . . . . . Trinidad & Tobago Land Surveyor. . . *[Signature]* . . . 2007.

"A"

This is the Survey Plan hereto annexed and marked "A" in the declaration of Hollis J. Eversley declared to before me this 13th day of February 2008.

*Jean Bhola,*  
COMMISSIONER OF AFFIDAVITS.  
**JEAN BHOLA**  
COMMISSIONER OF AFFIDAVITS

