

To be brought under the provisions of The Real Property Ordinance

PROCESS ID# 199

PARLATUVIER

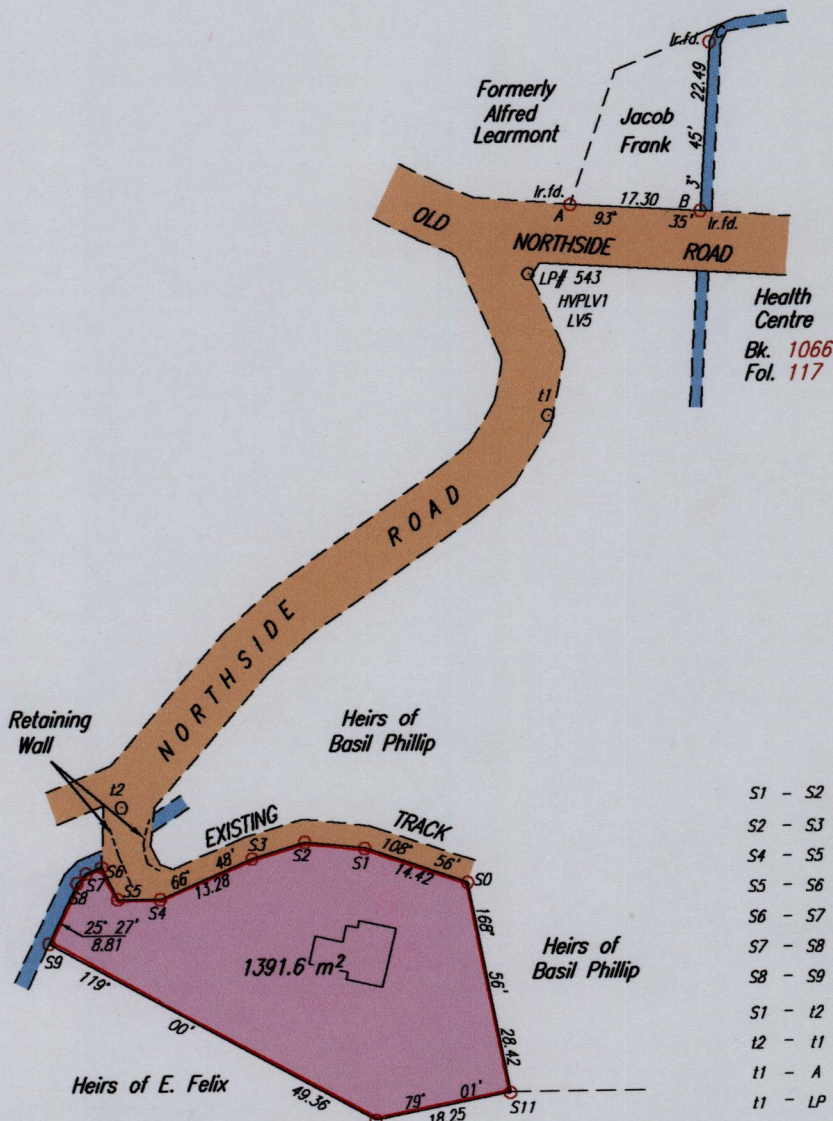
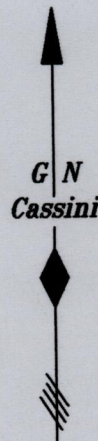

S1 - S2	276° 33'	8.03
S2 - S3	253° 08'	7.33
S4 - S5	270° 36'	5.61
S5 - S6	333° 42'	4.80
S6 - S7	248° 13'	2.23
S7 - S8	223° 50'	1.74
S8 - S9	205° 27'	8.81
S1 - I2	280° 07'	32.78
I2 - I1	48° 02'	76.83
I1 - A	6° 42'	28.01
I1 - LP	352° 33'	18.85

Coordinates of B (Ir.fd.) - 756509mE, 1250000mN
U.T.M. 20, WGS 84 (+/-5.0m)
G.P.S. (Direct Observation)

Coordinates of A (Ir.fd.) - 756510mE, 1249982mN
U.T.M. 20, WGS 84 (+/-5.0m)
G.P.S. (Direct Observation)

Approved
Director of Surveys 2008.6.5

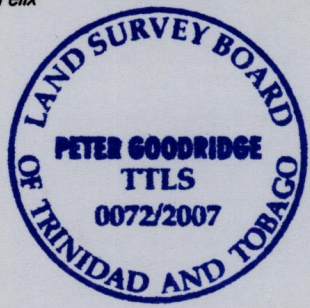

SCALE 1:1000
Distances are in METRES

- Denotes Iron put except where otherwise stated
- Bearings are Cassini Grid based on Solar Observations

PLAN of a Parcel of land coloured pink in the Ward of Tobago
Containing one thousand three hundred and ninety one point six square metres
Surveyed by me, with due authority, on the 23rd February 2006 for Ethelbert Mc Wellington,
Christiana Mc Wellington & Eileen Smith

In accordance with Regulation 25 (1) of The Land Surveyors' Regulations 1998,
I certify that this plan is correct.

Checked by 17/3/08

TTLS

Entered on Trinidad & Tobago Land Surveyor 3rd March 2007
C:\LESS 2006\TOBAGO\Mc WELLINGTON,CLYDE\024.dwg FILE NO: TMO34