

Accession # 1984

To be Brought Under the Provision of the Real Property Ordinance

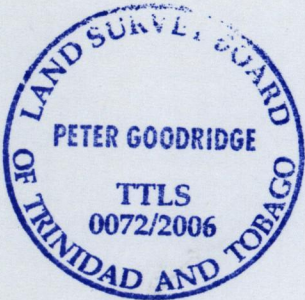
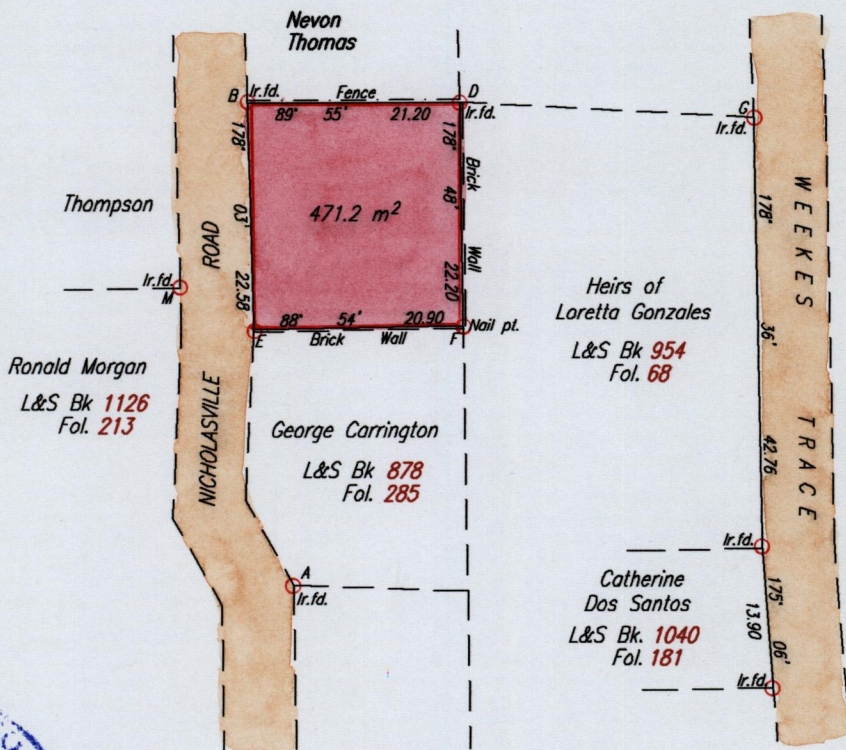

M - B	19° 42'	19.54
D - G	93° 03'	29.32
E - A	170° 44'	25.66

Approved . . . *[Signature]*
Director of Surveys
2008-3-20

SCALE 1:750

Distances are in METRES

○ Denotes Iron put except where otherwise stated

Bearings are Cassini Grid based on Solar Observations

PLAN of a Parcel of land coloured pink in the Ward of St. Anns

Containing four hundred and seventy one point two square metres

Surveyed by me, with due authority, on 1st April 2006 for Eversley Andrews

In accordance with Regulation 25 (1) of The Land Surveyors' Regulations 1998,

I certify that this plan is correct.

Checked by . . . *[Signature]*

[Signature] . . . TTLS

Entered on

Trinidad & Tobago Land Surveyor *[Signature]* 8th April 2006
C:\LESS 2006\TRINIDAD\ANDREWS,EVERSLEY\dwg. FILE NO: A038