

PROCESSED # 79765

1385

118

TO BE BROUGHT UNDER THE PROVISIONS OF THE REAL PROPERTY ORDINANCE

U.P.I.N. No.

Cadastral Sheet $\frac{36A}{2/d \ \& \ 4/b}$, E.8.B.

Ward of Manzanilla

County of St. Andrew

Vide
Bk. 760:96
PLAN M.A.43

Grid North
Cassini

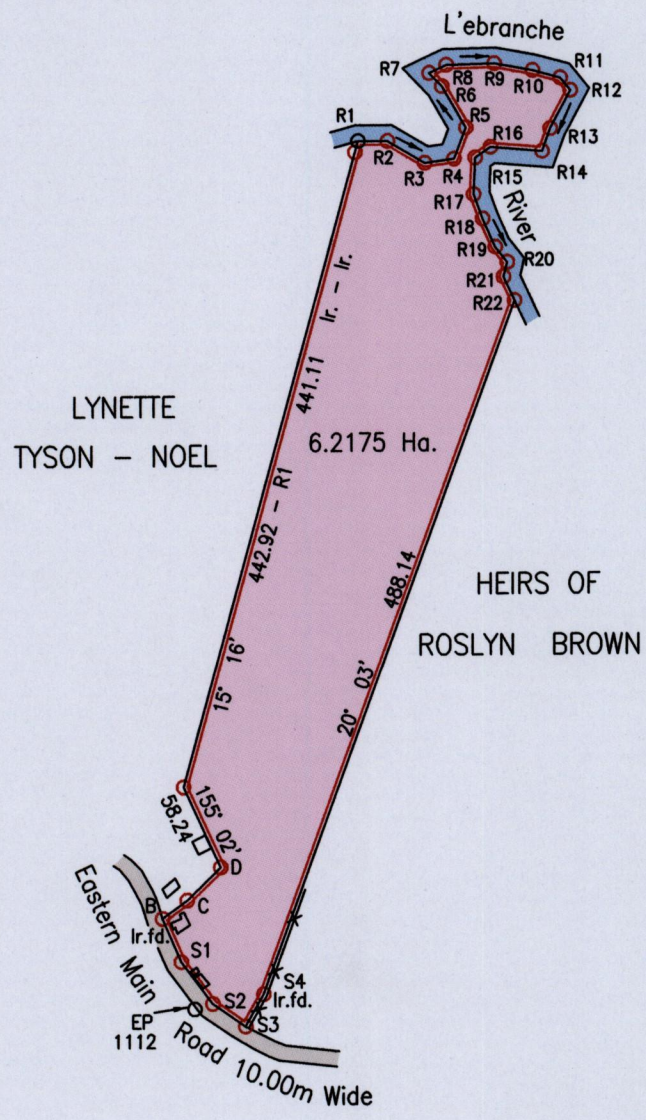

LINE	BRG.	DIST.
S3 - S4	29° 27'	24.46
D - C	225° 48'	31.05
C - B	233° 22'	20.39
R1 - R2	90° 42'	19.52
R2 - R3	120° 37'	28.70
R3 - R4	82° 15'	19.65
R4 - R5	21° 05'	22.13
R5 - R6	329° 51'	31.70
R6 - R7	316° 21'	12.16
R7 - R8	65° 02'	12.52
R8 - R9	88° 32'	31.87
R9 - R10	100° 31'	25.84
R10 - R11	105° 11'	19.04
R11 - R12	141° 16'	10.63
R12 - R13	207° 58'	28.58
R13 - R14	199° 55'	15.91
R14 - R15	274° 57'	34.37
R15 - R16	235° 18'	12.38
R16 - R17	182° 38'	24.22
R17 - R18	159° 27'	17.09
R18 - R19	155° 56'	20.38
R19 - R20	141° 35'	12.90
R20 - R21	194° 42'	10.04
R21 - R22	154° 58'	17.34
B - S1	156° 47'	31.48
S1 - S2	143° 09'	34.80
S2 - S3	124° 41'	26.49

Approved
[Signature]
Director of Surveys
2007.12.18

SCALE 1:5000

Distances are in Metres

— x — x — x Denotes chain link wire fence

Bearings are Cassini Grid based on Solar Obs.
To obtain compass bearings add 20 minutes

o Denotes Iron Put unless otherwise stated

Plan of a Parcel of land coloured pink in the Ward of Manzanilla
Containing six point two one seven five hectares
Surveyed by me, with due authority, on 8th February 2003 for Pearl Wells
In accordance with Regulation 25(1) of the Land Surveyors' Regulations 1998,
I certify that this plan is correct.



Checked by *[Signature]*
Entered on

[Signature]
Trinidad & Tobago Land Surveyor
5th December 2007