

TO BE BROUGHT UNDER THE PROVISIONS OF THE REAL PROPERTY ORDINANCE

Process ID# 8039

- A-B 130° 47' 4.17
- B-C 146° 20' 12.05
- C-D 145° 10' 2.47

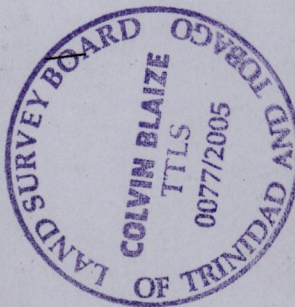
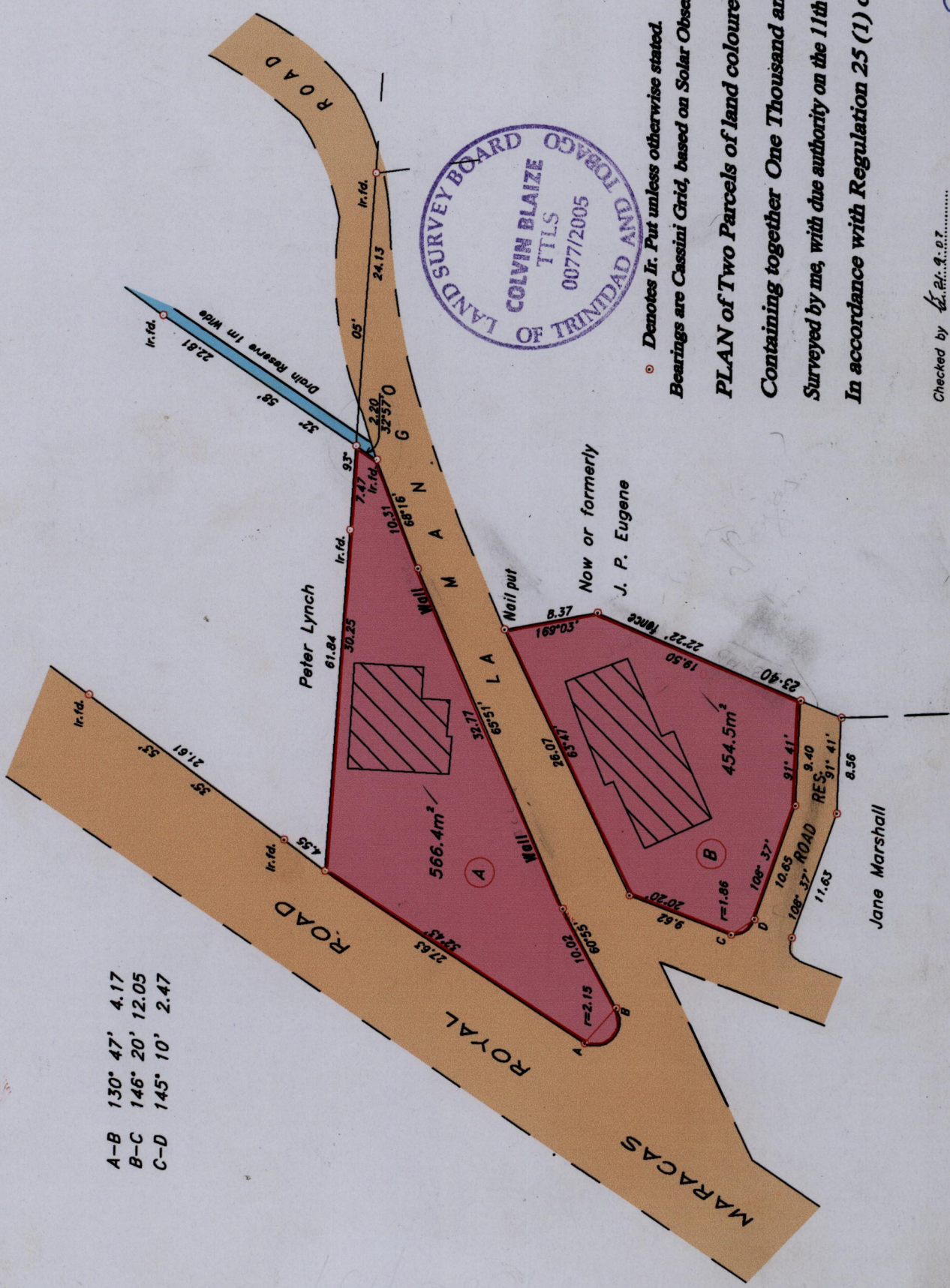

Denotes Ir. Put unless otherwise stated.
Bearings are Cassini Grid, based on Solar Observations.

PLAN of Two Parcels of land coloured pink in the Ward of Tacarigua
Containing together One Thousand and Twenty Point Nine Square Metres.
Surveyed by me, with due authority on the 11th of June 2004 for ANNE MARIE CAMPBELL
In accordance with Regulation 25 (1) of the Land Surveyors' Regulations 1998, I certify

that this plan is correct.

Checked by *K. A. A. 07*

Entered on

Sinclair
Trinidad and Tobago Land Surveyor 22nd January 2005.

Approved *[Signature]*
Director of Surveys
2007 10.25

SCALE 1:500
Distances are in metres.

VIDE
Plan X.E. 36
Plan D.A. 28
Book 1131:150

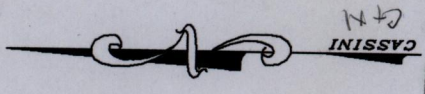

Cadastral Sheet 13F (B.17.L.)
4/d

Ward of Tacarigua

County of St. George

4 GP
SAFFCAG

Plot 12 0006/317
C. Blaize

1385/107