

1305

104

Process ID# 80010

To be brought under the provisions of the REAL PROPERTY ORDINANCE

Cadastral Sheet 1.16.L. 1F/5/a  
Ward of Tobago  
Parish of St. Patrick

U.P.R.N. ....  
BETHEL

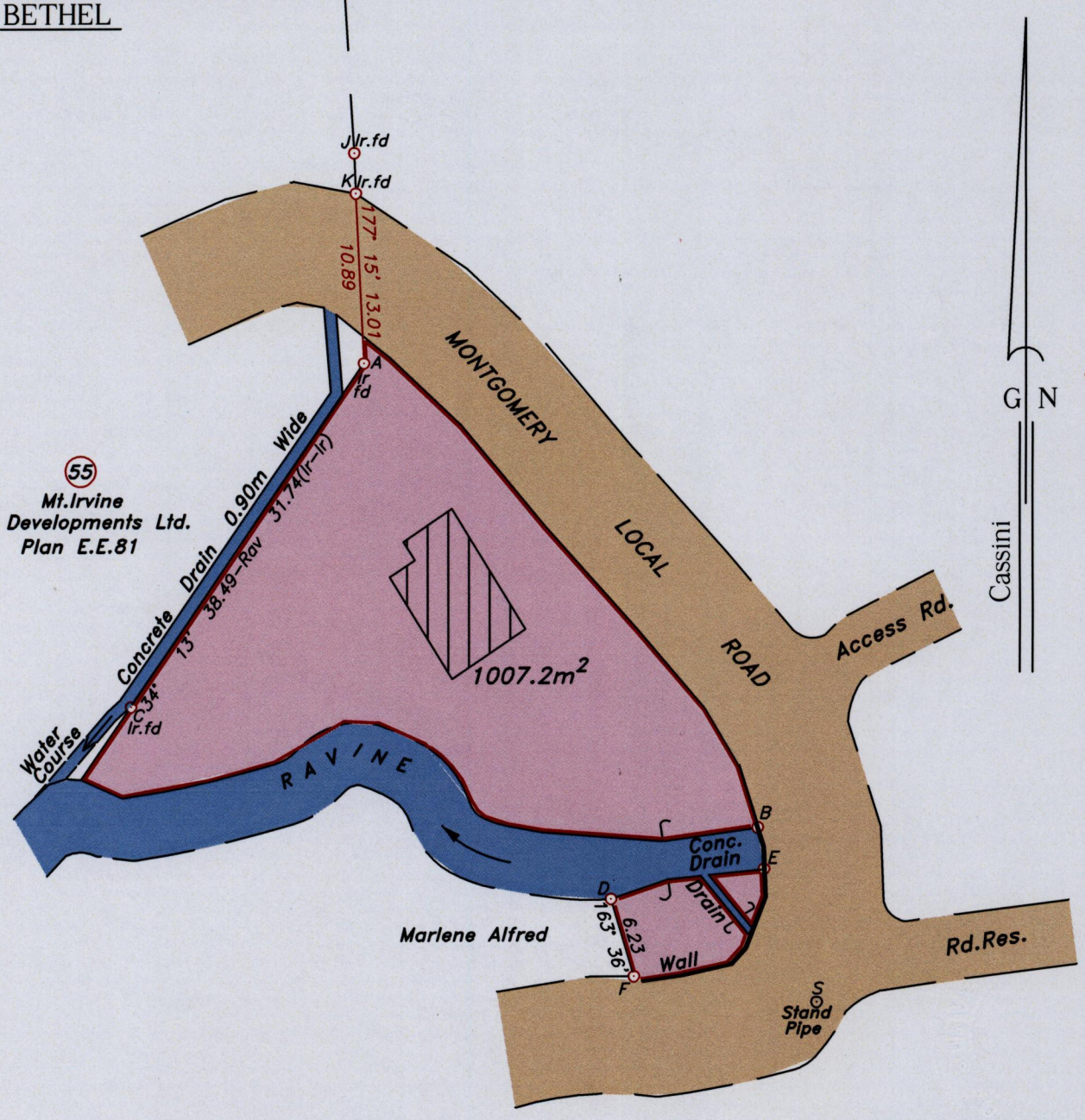

55  
Mt. Irvine  
Developments Ltd.  
Plan E.E.81

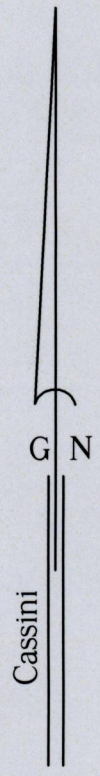

LEGEND

LINE	AZIMUTH	DISTANCE
A-B	139° 44'	46.79
B-C	281° 07'	49.02
D-E	79° 15'	11.95
B-E	171° 11'	3.20
F-S	98° 25'	14.16
J-K	177° 46'	3.10

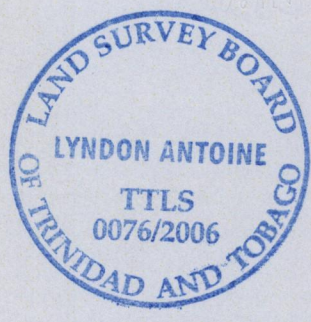

Approved *[Signature]*  
Director of Surveys  
2507.10.18

○ Denotes iron put, except otherwise stated.

SCALE 1:500

Bearings are grid based on solar observations

Distances are in metres

PLAN of a parcel of land coloured pink in the Ward of Tobago  
Containing one thousand and seven point two square metres.  
Surveyed by me, with due authority on 21st November 2005 for Cindy Clarke.  
In accordance with Regulation 25 (1) of the Land Surveyors' Regulations 1998, I certify that this plan is correct.

Checked by *[Signature]* 15/10/07  
Entered *[Signature]* 7-7-2014

*[Signature]*  
16th November  
Trinidad & Tobago Land Surveyor.....2006.

