

U.P.R.N.....
To be brought under the provisions
of the REAL PROPERTY ORDINANCE

Cadastral Sheet I.17.N ^{1F}/_{6/d}
Ward of Tobago
Parish of St. Andrew
LAMBEAU

Process ID# 80008

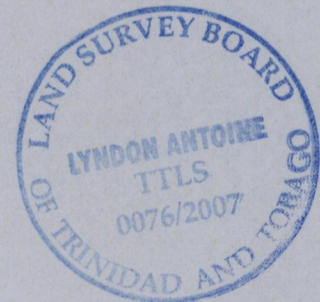
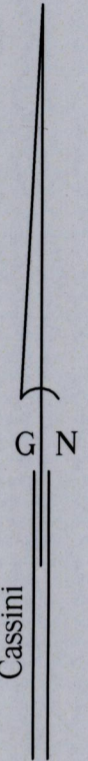
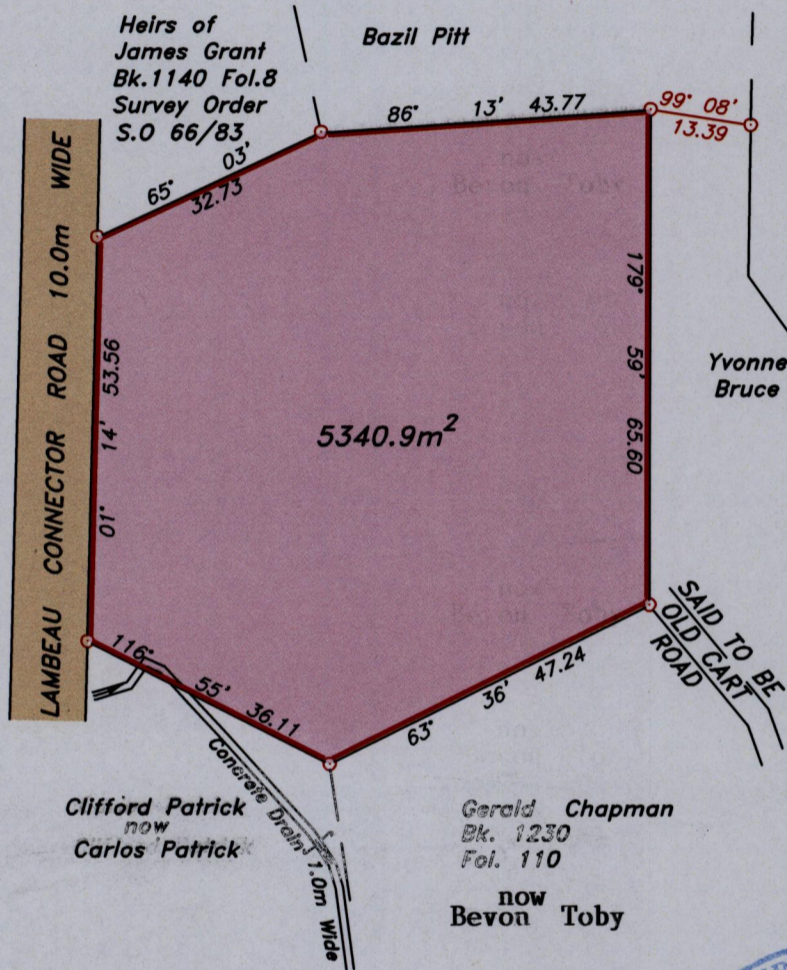

Approved

 Director of Surveys
 2007.03.19

○ Denotes iron found, except otherwise stated.

SCALE 1:1000

Bearings are grid based on solar observations

Distances are in metres

PLAN of a parcel of land coloured *pink* in the Ward of *Tobago*
 Containing *five thousand three hundred and forty point nine square metres.*
 Surveyed by me, with due authority on 19th March 2007 for Yvonne Bruce

In accordance with Regulation 25 (1) of the Land Surveyors' Regulations 1998, I certify that this plan is correct.

Checked by.....
 Entered

.....
 5th April

Trinidad & Tobago Land Surveyor.....2007.

Path: \\aasl-server\07survey\b175\ybruce.dwg